REFLECTIONS

Digitized by the Internet Archive
in 2014

https://archive.org/details/reflections1947dedh

REFLECTIONS
of the
CLASS of 1947

DEDHAM HIGH SCHOOL
Dedham, Massachusetts

In Memoriam

★ ★ ★

Gold Star Honor Roll

of

Dedham High

★ ★ ★

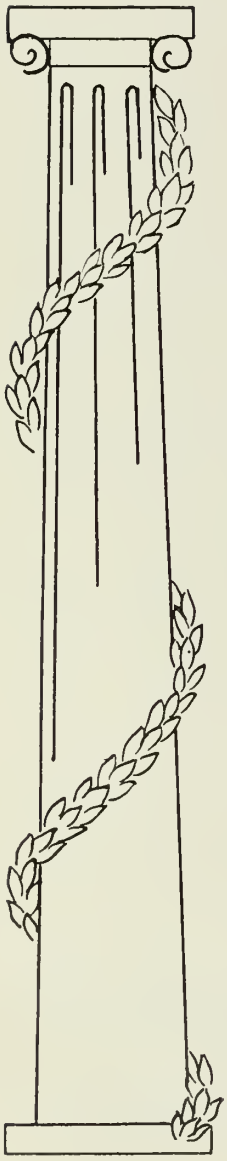

Allard, William T.
Backius, John
Bedell, Robert I.
Bishop, Robert H.
Booth, Edwin B.
Braconi, Americo J.
Burdick, Donald A.
Capozzi, John J.
Castle, Robert D.
Chisholm, Frank
Cocci, Peter F.
Conlon, Robert D.
Cotton, Victor G. Jr.
Cowan, Robert H.
Cram, Ralph D. Jr.
Cuff, William J.
Doe, Ralph W. Jr.
Dowd, James G.
Duley, Carlton O.
Embree, Howard W.
Gustafson, Robert
Hemming, William
Henning, Eugene C.
Hill, David I.
Houston, John M.
Hunt, Edward E.
Hurtle, Kenneth L.
Kalshnek, Harold H.
Kohut, Edward J.
McCabe, James
McDonough, Robert R.
Neale, Arthur F.
Noyd, Bertil H.
O'Connell, John E.
Palermo, Anthony F.
Parsons, William H.
Petrolini, Angelo J.
Petrozzi, Evo F.
Podolski, Paul D.
Reid, William J.
Salamy, William F.
Sargent, John F. Jr.
Sawyer, Joseph W.
Scampoli, Michael J.
Schoder, George R.
Sciarpelletti, Americo
Sorenson, Carl C. Jr.
Spiridigliozzi, J. M. Jr.
Staples, Parker W.
Stevenson, William E.
Waldron, Gordon W.
Walsh, David I.
Walsh, George F.
White, Richard S.

Appreciation

We, the Class of 1947, wish to thank our principal, Mr. Eaton, for the whole-hearted interest, the kindly encouragement, and the helpful advice which he so generously has given us these past four years.

RALPH A. EATON

Dedication

We, the Class of 1947, are pleased to dedicate this book to Mr. Thomas F. O'Donnell in appreciation of his kindly advice, his sincere interest, and unflagging zeal in our behalf.

THOMAS F. O'DONNELL

Faculty

FIRST ROW: (left to right)—John Wallace; Ralph A. Eaton; John Heaphy; Harold E. Cowan.

SECOND ROW: (left to right)—Edward Sheridan; James Smith; Thomas Yonker; Lyman Avery.

FIRST ROW: (left to right)—Howard Bottomley; Thomas O'Donnell; Edwin T. Peterson; James F. Dunne; Thomas LeGuern.

SECOND ROW: (left to right)—Samuel Beattie; James Carr; Clifford Gustafson; Nicholas DeSalvo; Roger Randall.

Faculty

FRONT ROW: (left to right) Louise Clark; Marion Harding; Ruth Baker; Dorothy P. Kendall; Mrs. Ruth Cron.

SECOND ROW: (left to right)—Mary Weeks; Lucy Clough; Mildred DeSalvia; Barbara Guerney.

FIRST ROW: (left to right)—Margaret Boynton; Helen Woodside; Florence Murdock; Marion Corley; Madeline Clough.

SECOND ROW: (left to right)—Mary Sweeney; Doris Grant; Joan Tobin; Catherine Castle; Laura MacIntire.

Seniors

KATHLEEN RUTH AHEARN

Katie has the honor of being chosen our best natured and most original senior girl. Most of us will remember her as the "E" that added a great deal of pep to the Cheer Team of '47.

LORRAINE C. BAYARD

Next year gifted, gracious Lorry, whom we'll always think of as our favorite accompanist, is planning to continue her work in music. Some day when she is a famous pianist, we shall hear her play as a guest artist at Symphony.

ETHAN ALLEN

Although Sonny has two interesting hobbies—the radio and woodworking—his chief ambition is to fly. How we hope he'll get his pilot's license soon!

CARTHERINE A. BINGHAM

To build up a bank account is one of Chickie's hopes. Her chief interests are bowling and football games. After graduation she intends to work in an office, and then—only time will tell.

JOY ANDERSON

Gay, obliging Joy is a very busy person. We hope she'll have time outside of work not only to drive her car on pleasure trips, but to dance and play the piano.

JAMES BRADBURY

How many schools can boast of a handsome all-round athlete like Brad? Football, baseball, track, basketball—all, especially basketball—owe much of their success to Brad's skillfull playing. No wonder Brad is thinking of becoming a coach some day.

PRISCILLA AXTMAN

Pussy, who is going to miss vacations most after graduation, will be remembered for her giggles. She plans to work hard next year and save enough money so that she can spend the rest of her life traveling.

IRENE BURNS

Smiling Rene, who is always so sweet and friendly, loves to type. What luck for her employer!

WILLIS BAKER

Sonny, whose chief interest is in radio and flying, plans to work next year to save enough money to buy his own plane. Believe it or not, Sonny's first dance at D.H.S. was the Senior Prom.

ALBERT CALELLO

Junie, one of our leading athletes, will go down in the history of our class as the good sport who put on a skirt to help out our cheer team. Shall we ever forget him!

MARIE CAPPA

Bowling, dancing, and vacations are a great delight to Shorty. After being a secretary for a few years—and she will be an efficient one—she hopes to settle down and take dictation from her one and only.

HELEN CHEROMCHA

Helen, who is very quiet and unassuming, plans to work in an office after graduation. We wish her great success in her work.

SHIRLEE CARLSON

Carl, who has a great social sense and real talent as an organizer, is going to be a receptionist in a doctor's office. If anyone wants an entertainment to be a success, we recommend that Shirlee be put in charge.

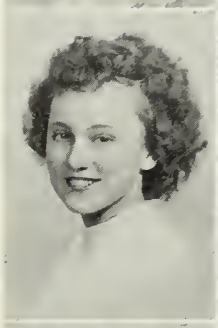

JOSEPH CIMENO, Jr.

Stud, whose hobby is making old radio sets into new ones, plans to get a job next year so that he can earn enough money to go into business for himself. Our best wishes for your success, Stud!

SHIRLEY CASSIE

Shirley believes in experience first. Upon graduation she plans to work at John Hancock and then to enter Chandler Business School in the fall. Her hobby is collecting and listening to records.

IRENE COLUMBO

Irene has high plans to travel; that is, when she is not working as a governess. We'll remember her as one of the outstanding members of Miss Sweeney's sales class and wish her "good sailing" for the future.

PAUL CHAMBERLAIN

Paul, a foremost hockey player, hopes to go to college next year. Let's hope he chooses a college that has a fine hockey team.

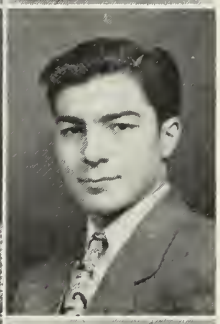

JOSEPH COLUMBO

Moo intends to work for his father until he can acquire his own Sand and Gravel business. We'll always remember Moo for his deep, pleasant voice and his hearty laugh.

DONALD CHANDLER

Ace is one of Mr. Ryan's go-getting 4HI English pupils. Next year he plans to go to a prep school so that he may some day become a chemical engineer. Go to it, Ace!

FLORENCE CONSTANTINO

Custy, our tiniest senior, has big plans for the future. She wants to travel the wide world over. When she does, we know that she will take her bicycle with her, because bicycling is her favorite pastime.

WILLIAM CRAWFORD

Bill, the Gregory Peck of our class, will also be remembered as State Champion in the hurdles and captain of the track team. He plans to enter Wentworth Institute next year. Let's hope he has time to attain further glory on the cinder track.

JOSEPH DELL

Smiley, whose picturesque accounts of athletics have often appeared in the MIRROR, is not going to become a newspaper man, but an engineer. Baseball is his favorite sport. Let us hope he'll keep up his interest in the game by playing on his college team.

MARION DALRYMPLE

Butch, who has enjoyed Miss Boynton's French classes the most, will be kept busy plugging away at a switch board next year. We know she will be a great success.

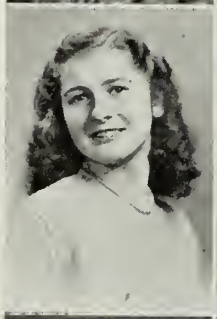

MARION DEREAU

Shorty enjoyed immensely the dances at D. H. S. Her favorite pastimes are singing and dancing. We expect to see her racing through the clouds in the future with a handsome flier—Happy landing, Shorty.

GEORGE DARLING

Although George, one of our popular G. I.'s, claims he has liked English class best, we believe he has enjoyed smoking with the janitors period X most of all. George, whose hobby is hunting, hopes to become a big game hunter and to see the world.

LAWRENCE DERBY

Quiet Larry would rather dance than study. Soon he will join the Navy and see the world. You may be sure he'll enjoy the U. S. O. dances along the way.

JOHN DAVENPORT

"Oh, for Pete's sake," is Pickles' favorite expression. We'll always remember him for his quiet and charming ways. Whatever he does, he will be a success.

ROSE DE VIRGILIO

Happy-go-lucky Rose loves to dance and to skate. Not only does she enjoy ice skating but she enjoys roller skating, too. Rose is so friendly and so pleasant that she is welcome wherever she goes.

HARRY DAVIS

Our business man, Harry, who has conducted the Davis Tree Concern outside of school, plans to enter Massachusetts State in the fall. Soon he will be an expert in arboriculture.

JANET DICKINSON

Jan, who loves to bowl and to go to the movies, is going to enter the Faulkner School of Nursing in the fall. We know she will make an excellent nurse.

ROBERT DOMER

Comrade, whose favorite class is Mr. Ryan's English class, has enjoyed his senior year most of all. Some day he hopes to become rich, but in the meantime he plans to work.

LOUIS DRAKE

Very few realize what talent Louis has as a cartoonist. He specializes in sketching pictures of people prominent in sports. When he joins the Navy after graduation, he will, no doubt, substitute sailors for athletes in his sketches.

JAMES DOWNEY

It seems very natural that Pop's hobby is dramatics. Never shall we forget his wonderful performance as Judy's Pop. No wonder he intends to enter dramatic school. Let's hope that he gets his trip to South America, too.

ARLENE DUCEY

Miss Tobin's gym class will always have pleasant memories for peppy, laughing Butch. As she loves to roller skate, we hope that the future for her will be one smooth road to happy rolling.

THERESA DOWNING

Who will ever forget friendly, smiling Terry serving sodas at Wardles? Terry, who always enjoys a good time, is planning to work in an office next year.

ELEANOR DWYER

Ellie, who hopes to decorate the windows of a large department store, claims she talks a lot; but we know that without her cheerful remarks, classes would seem quite dull. The best of success, Ellie!

ALVAH DOWNES

Alvah hasn't yet decided what he will do with all his spare time next year. Since he hopes to travel some day, we won't be surprised if he joins the Navy to see the world.

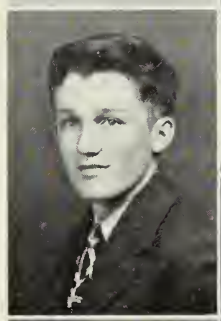

MARY EANELLO

Good-natured Mary plans to study floral designing and then to travel to the far corners of the world. The pleasant memories of D. H. S. that will travel with her are those of Mr. LeGuern's classes and the fun she had at lunch time.

DONALD DOWNES

Quiet, patient Downie is interested in building airplanes. Lets hope that he will be able to realize his ambition.

PAUL EMBREE

Huck, our class president for three years, is a versatile fellow, having played football, basketball, and baseball. His cheery smile and happy disposition have won him many friends. After graduation he hopes to enter some sports organization. Our best wishes, Huck.

MARY ERASMI

Quiet, friendly Mary is going to become a dental hygienist. We hope that she will not be content to listen only to the music of the dentist's drill, but will continue her interest in singing.

MARION FLINT

Soon when you will lift the receiver, you will hear a calm, soft voice asking, "Number, please," and then a giggle. You'll know it's none other than Marion Flint, who one day hopes to be a chief telephone operator. Keep smiling, Ma.

LILLIAN ERLER

Lil plans to work and then retire to the North Pole, where she'll have plenty of time for her beloved skiing. If she can make friends with the Eskimos as easily as she has made friends with us, she's all set.

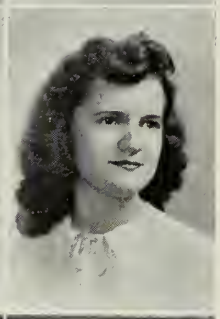

MARIANNE FOLEY

Mary enjoys swimming and roller skating, not to mention the D. H. S. hockey games and assemblies. Quiet, reliable, and efficient, she will be a welcome addition to any office.

ALFRED EWALD

Next year Stonewall will have his hands full going to school and working at the same time, but we know with his ability he will succeed. Like many others his chief ambition is to become a millionaire.

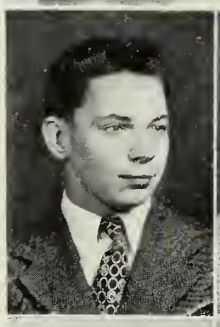

BRADLEY FOLSOM

Shall we ever forget the time when Brad, one of our star basketball players, gave his friends a few days extra vacation, because it was thought he had meningitis? After Brad graduates from college, he intends to settle in Maine.

BARBARA FAIRBANKS

Babs will probably be remembered for her giggles and unusual poetry. Her chief interest is boating. We hope she won't forget her old friends when she becomes a private secretary and buys that yacht.

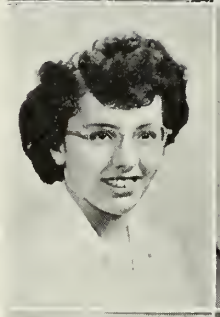

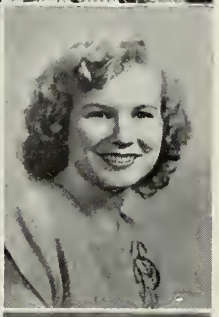

RUTH FORREST

Gracious Ruthie enjoys roller skating, vacations, and lunches. After graduation she plans to become a receptionist and then—we're sure you can guess the rest.

PATRICIA FALLON

Miss Efficiency—that's Pat. Her charming, unassuming manner plus her skill in mastering the spelling of long difficult words will certainly make life easy for her at Katherine Gibbs.

WALTER FOSS

Red enjoys music and boating very much. When he becomes a famous naval architect, there's no telling what radical changes he will make in all sea-going vessels.

JOAN FREEMAN

Remember the girl in study hall who always had her nose deep in a book—and not a history book either? Joan's one pastime is reading. Next year she's going to attend business school. After that she'll make some lucky person an efficient secretary.

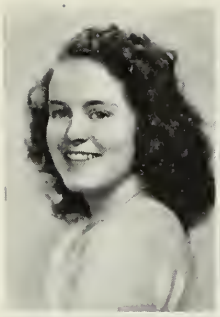

GERALDINE F. GLEASON

When you think of decorating the Gym, you naturally think of Gerry, who has decorated for almost every dance the class has had. She likes sports, especially basketball. After graduation you'll find Gerry working at the Registry.

IRENE GARBER

Renie will be remembered by classmates for her never-ending flow of jokes. She is interested in music and plays the piano herself. Next year she plans to work as a telephone operator.

JEAN GODDARD

Jeannie has remarkable talent in art. Her ability to sketch a likeness with little effort will long be the wonder of us all. Some day she will have a studio of her own where she will do portraits of famous people.

NORMA GEYER

Dimples, whose hobby is dress designing, plans to enter Simmons next year. Shortly after her graduation we shall not be surprised to hear that she has been made a superintendent of nurses in one of our leading hospitals.

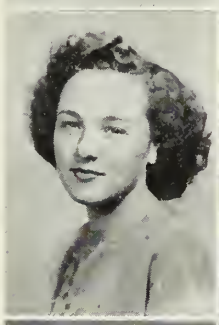

JOHN GOEHRING

Jag will soon be a U. S. Marine. Not only will he enjoy seeing the world, we know, but he'll have great fun at the Marine dances. Best of luck, Jag!

DONALD GILLIS

Bossy will soon be a member of the U. S. Coast Guard. As he loves to skate, let's hope he'll be stationed where the skating is good.

JEANNINE GOLDEN

Next year Jeannine will start her training at the Faulkner Hospital. We know that her pleasant manner and her oh, so quiet voice will help her in her chosen field. Lucky patients!

EDWARD GIRARD

Eddie, who loves to play his sax, plans to go to college next year to become a physicist. He tells us his chief hobbies are railroads and astronomy.

BETTY GREENE

Golden-haired Amber is a combination brainchild and sports girl. How she loves N. H.! Next September she'll be off to the University of N. H. with her suitcase in one hand and a one-way ticket in the other. Our best wishes go with her.

RITA GUSTAFSON

Rita, whose hobby is collecting pictures of movie stars, is an expert at running elevators. With her sweet, charming manner she has brightened the hearts of Gilchrist's customers.

DOROTHY HENNESSEY

Wherever Dot goes, we know that her personality and sense of humor will win her friends. Dot is planning to go to work and then to travel. Best of luck, Dot.

CATHERINE HANSEN

Some day soon we'll see Kay modeling the latest styles for the most exclusive shops. In her spare time she'll entertain her friends with her dancing and singing. What fun she's going to have!

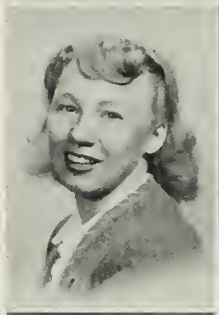

WILLIAM HICKEY

Besides being our basketball captain of '47, Hick will be remembered for his good nature and calmness. We're sure that these qualities will prove valuable to him when he becomes a lawyer.

JOHN HARRIS

Something wrong with your radio? Well, take it to Johnny, whose hobby is radio. Just mechanically inclined, that's John! Next year he plans to attend the Massachusetts Radio and Telegraph School.

RITA HOUDE

Quiet, unassuming, industrious Ri can always be counted on to see any project through. Always cheerful, she is never too tired or too busy to lend a helping hand.

FRANK HASKELL

Bud's only complaint during his four years at D. H. S. is that there are no sailing classes. How Bud loves to sail! We hope that after Bud graduates from college and enters the business world, he'll have time to promote his hobby.

CHARLES HOUSTON

Charles, a famous member of 109 and 4 H 1 English Class, will probably spend most of his spare time looking for joke books to read when he is not out hunting or playing hockey. Next year he plans to enter college.

JAMES HAYES, Jr.

"Timber!" yells Jim, whose favorite hobby is climbing trees for Harry Davis. Jim hopes to enter Southern Methodist and become an engineer. Coming back to build us that hockey rink, Jim?

JAMES HUSSEY

Pencil behind ear, notebook in hand, mind brimming with questions, off goes Jim to procure a front page headline for the D. H. S. informer. After college Jim hopes to edit a newspaper. Who knows? Some day he may be the editor of our own Dedham TRANSCRIPT.

PHYLLIS IARROCCI

Quiet, serious Phyllis plans to go to work after graduation. and her ambition is to travel. Her favorite sport is ice skating, We wish her the best of luck.

WALTER KEANY, Jr.

Not only is Huck our most popular and best dressed classmate, but he is the most athletic, too. Sports have been his biggest inerest in D. H. S. Next year Huck plans to go to Dartmouth and eventually to become a coach.

ELINOR JENKS

Quiet, unassuming Red plans to attend business school next year. Some day she hopes to become a buyer. May she get her wish!

MARGARET KENNEDY

Peggy's ambition to get married some day won't be hard to fulfill if she still retains her sweet personality and charming ways. Her classmates won't forget her reliability and willingness to cooperate in their school activities.

ELEANOR JENNINGS

Dashing El, full of pep and wit, can be frequently seen darting here and there collecting news for the MIRROR. Behind her happy grin and big blue eyes is a determined spirit which some day will bring her fame.

NANCY KENT

Nan plans to enter Green Mountain Junior College next year. Let's hope she will enjoy being on the Student Council there and going to the dances as much as she did here at D. H. S.

CHARLES JESSON

Chuck, our mathematical genius, says math is his favorite subject. His favorite sport is skiing. We hope he'll be able to keep up his interest in both.

CONSTANCE KERRIGAN

Connie, famous for her sunny smile, intends some day to be a secretary and then to travel around the world. She has enjoyed Mr. Smith's civics classes and our assemblies most of all at Dedham High.

BERNARD KEANY

Our best boy dancer, known to all the girls as Bernie, knows he will miss English, assemblies, and football games most after graduation. Bernie will go to college next year and become one of our best teachers.

MARY KIELY

It's work for a year for Mary and then off to the North Pole with Lil Erler to enjoy herself. Watch out for those polar bears, Mary, when they see that red hair.

HARRY KUBICK

Kookie, our track star, plans to go to Northeastern next year to be a civil engineer. What luck for the Northeastern track team!

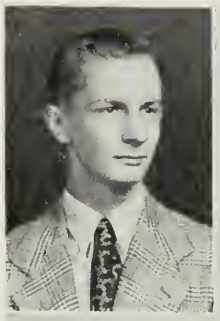

JOAN LITTIG

Joey has been a steady fan at the Dedham High School football games. Dancing and bowling are her favorite sports. After school Joey plans to work in a business office and some day to travel to the far tips of the continents.

RITA KUSSMAUL

Talented, efficient Kussy is a girl who will succeed in whatever she undertakes. Always obliging and cheerful, Kussy will make friends wherever she goes.

DOROTHY LORD

Although Dotty likes knitting and reading, she confesses that nothing gives her greater pleasure than a good argument. We hope that some day her wish to travel to China will be gratified.

FRANCIS LANE

Frank's ambition is to become an automobile mechanic. Since he is gifted in the use of tools, we know he'll be one mechanic who will be in great demand.

RICHARD LUKE

Dick, our healthy, good-natured cheerleader, plans to go to agricultural school next year. His knowledge of cars and trucks ought to come in pretty handy in his handling of farm equipment.

RICHARD LAWRY

Dick, our future mechanic, will miss the Dedham High baseball team when he's doctoring cars. Because of his love for cars and his ambitious character we know that he'll soon be a successful garage owner.

BARBARA MACKEY

Friendly Babs plans to work in an office next year. Her hobbies are bicycle riding and roller skating. We do hope she won't have to give these up when she goes to work.

ESTELLE LESSARD

Shorty, who is one of our most graceful dancers, is planning to go to secretarial school next year. We hope she will be very happy in her work.

JOHN MAHONEY

Jackie has a friendly smile and a gift for handling money. He plans to go to Northeastern next year. Some day he hopes to own his own lumber business. If there's money involved, he can handle it!

MARIE MAIDA

The things Marie will miss are our proms, assemblies, and Miss Woodside. She plans to attend Fisher Business School and someday become a legal stenographer. She may even marry the boss. We'll always remember Marie for her quiet efficiency.

RAYMOND MENICE

Next year will see Ray off to the Coast Guard for 3 years. We know he's going to miss recess at D. H. S. and a certain Junior named Joan.

CHRISTINA MATTHEW

Quiet, gracious Chris is an enthusiastic 4-H club member whose chief interest is sewing. Next year she will do secretarial work until she gets a position as a receptionist.

CONSTANCE MIRET

"Whistle while you work," says Connie. We know that no matter where she goes, her sense of humor will carry her far. She plans to work and then to travel. With her charming ways she'll make many friends.

MARJORIE McGOWAN

Mac, who was chosen our most popular girl, has been one of our staunchest members. Always cheerful and enthusiastic, always ready to give a helping hand, Mac has done much to promote the many activities of our class and of our school.

DOROTHY MOHLER

Dotty will always be remembered for her winning personality. She loves to dance, roller-skate, and drive her brother's car. Some day soon she will be leaving for a trip to Switzerland. Good luck, Dotty.

JOAN McNICHOLAS

Red no longer will be our favorite salesgirl behind the candy counter at the Five and Ten, for after graduation she is going to train to be a nurse. Lucky patients!

ED MORGAN

J. P., Mr. Ryan's prize pupil, plans to be a champion photographer. In a few years we're sure J. P. will even be doing the photography for the D. H. S. Year Book and the Mirror.

FAITH MEAKER

Faith, one of our sweetest and most charming members, loves to sew. She has real talent. Although she is going to secretarial school next year, we know that much of her leisure time will be spent in making beautiful clothes.

MARY MORRISEY

Dancing, bowling, and swimming appeal to Mitzie, the quiet efficient future secretary of 4A. As her main ambition is to travel, we wish her "Bon Voyage."

BARBARA MOZER

Although canoeing and roller-skating are among Bab's favorite sports, her true interest is motorcycling. A real outdoor gal, Babs hopes to live on a big ranch some day. Until that lucky day she's going to keep on working.

ELIZABETH O'SULLIVAN

O'Sull, who has enjoyed trigonometry class the best during high school, will go to Emannel College and major in history so that some day she may return to teach it. May her wish be granted!

HELEN O'BRIEN

Good-natured Obe, one of our prettiest girls, will soon be dashing to New York to model the smart numbers the well-dressed woman of tomorrow will wear. Blessed with a sunny disposition, not only will she enjoy her work, but she'll make everyone happy about her.

DONALD PACKERT

Lardy had us all worried when he was injured in the Framingham game, but fortunately he came through with flying colors. Football is still his first love. His life's ambition is to be a millionaire ranch owner in Montana.

RITA O'LEARY

Good-natured Bones has been not only one of our most versatile girl athletes but one of our most active and enthusiastic members in class and school affairs. Her good humor, initiative and efficiency will make her a huge success in whatever work she undertakes.

LOUIS PAPINEAU

"Beans" is good-natured Louis' favorite expression. Not only has Louis done a fine job as our great football center, but he has been a cheerful student, and a willing worker on our various class committees.

MARILYN O'NEIL

We'll always remember good-natured Mal, who is so famous for her diets. Lucky are the girls who will work with her, for she'll brighten their day with her good cheer and pleasant smile.

THOMAS PARKER

Park plans to study drafting and designing so that he may some day own his own business. To him music at D. H. S. has meant much. Some day—who knows? —Park, who enjoys swing bands, may have one of his own.

GLADYS ORTENDAHL

The gal with the clothes! Glad, our best dressed senior, has big plans for the future. A year from now will find her in Sweden. After that—well, we'll just have to wait and see.

ANN PASPATES

Ann hopes some day to travel and to add to her collection of souvenirs from foreign countries. Mr. Wallace's bookkeeping class won't be the same without Ann's friendliness and good humor.

DEBORAH PUTNAM

Debbie hopes to be married very soon. A good dancer, she enjoys assemblies, the cafeteria, and study halls. Her smooth blonde tresses and natural smile are well known to her classmates.

NANCY RILEY

Dogs, driving, and Billy occupy Irish's spare time. As she loves dogs, she hopes to own her own kennels in the near future. Do you suppose she'll some day have dogs at Wonderland, Revere?

FRANCIS X. QUINN

Quinnie, senior vice-president and co-captain of our hockey team, plans to become a lawyer and enter politics. Don't be surprised to learn some day that Quinnie has been elected Mayor of Dedham—or better still—Governor of Massachusetts.

ISABEL ROHAN

Issy will work for a while and then dance her way into some man's heart to fulfill her ambition of getting married. If you manage your budget as you have your bookkeeping, Issy, success will be yours.

ANNE RAEDER

Anne, whose hobby is cartooning, is a lady of many interests. Surprising as it may seem, her ambition is not to manage a newspaper or even to draw "funnies," but to psychoanalyze her friends. Amazing, isn't she?

LORRAINE ROTHWELL

Witty and pretty Rothy will have little trouble in fulfilling her ambition of getting married. Rothy's jokes will certainly brighten up the lives of those about her.

ELLA REGAN

Driving a car without a license may seem risky to some people, but to Ella it's just good fun. Ella hopes to be a telephone operator and then to go traveling. Get that license first, sis!

IRENE RYAN

Let's hope that Rene will not give up her basketball and bowling when she goes to work. Rene will always have fond memories of our assemblies and Mr. Smith's Civics class.

EDWARD RESKA

Quiet, courteous Eddie likes to hunt and to play hockey. Next year in his leisure time we hope he'll be able to keep up his interest in both. Good luck, Eddie.

ROBERT RYAN

Cornelius, who is always ready for a joke, hopes some day to be a lawyer. Now you'll know whom to consult when you get into difficulty, for Cornelius, we're sure, will find a happy solution to all your problems.

CHARLES SASSONE

Sass, who enjoys sports of all kinds, plans to attend college in the fall and become an engineer. Shall we remember his "excellent" class behavior?

LOUISE STAULA

Louise loves to dance. Perhaps she will be Arthur Murray's assistant in another year. Who knows?

CARTHERINE SIAKOTOS

Kay, who danced so beautifully in the Greek program at Christmas, has an infectious smile. How surprising it is to learn that the chief ambition of this quiet, studious girl is to fly a plane of her own!

HOWARD STOTT

Howard hasn't decided what he is going to do yet, but we feel sure that whatever he does, his quiet ways will lead him to success. Save time for that traveling, Howard.

CAROLYN SMALL

Lynnie, known by her classmates for her sweet smile, has spent much of her time writing to a certain Air Corps man. Next year, however, she plans to attend business school. Good luck, Lynnie!

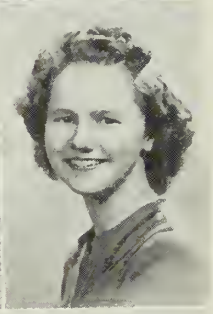

ANN SULLIVAN

There is no doubt that Ann's quiet manner and efficiency will bring her success in the business world. After a few years she plans to settle down and buy a farm—not alone, you may be sure.

HELEN SPARUK

Spickie's friendliness will long be remembered by us at D. H. S. She plans to work for a while and then to travel. Her hobby is ice skating.

ELIZABETH SUTTON

Shall we ever forget Sutt's delightful before-school duets with Dotty Woefel? Sutt is so friendly and has such a keen sense of humor that we know she will make a wonderful social worker. Our best wishes to you, Sutt!

PHYLLIS SPECTOR

Who will ever forget Phyl's sparkle and zip? What fun we've had listening to her jokes and tall yarns! Wherever she goes, she will certainly add zest to the lives of those about her.

EDWARD TAGLIONE

Ed, who is always pleasant and courteous, plans to join Uncle Sam's Army very soon. His chief interest is music, although sports run a close second. May he enjoy his life in khaki!

ANITA THOMPSON

Artistic Tommy, who loves to play the piano, plans to go to business school next year. We do hope that she will find time not only to keep up her work in art but to continue her work in music.

ROBERT WEBER

Bashful Muscles will be sailing the ocean blue soon. Although he may one day be an admiral, we hope he'll occasionally spend a little time on land and continue his interest in baseball and track.

LILLIAN TOMILSON

Tommy, with her delightful giggle and fondness for gum, has a good time wherever she goes. After graduation she plans to work in an office. We hope she will be happy in her work.

RICHARD WELLS

Although Dick has enjoyed our Proms in particular, his chief interest is in sports. Some day he'll be a famous American architect.

JOHN TOWER

Next year Isaac hopes to work on a newspaper. Knowing Isaac, we're sure that it won't be many years before he'll be editor-in-chief of one of our leading papers.

PATRICIA WHITE

A genius at heart, Patty will fight to the finish and win. No seemingly impossible equations or small print will be a drawback to her. She hopes some day to be a doctor. May her ambition be realized!

LESLIE VAN TASSELL

Who can forget Boots riding to school in his Blue Chariot? When he graduates from a school of engineering and makes lots of money, we know he'll take a trip to Europe to see Paris again.

CYNTHIA WILLIS

Cyn, petite chatterbox of Mr. Ryan's English class, deserves great credit for her diligent work as a nurse's aid. After she graduates from Simmons' Nursing School, we know it won't be long before she'll be sitting at a desk marked "Hospital Superintendent."

JOSEPH WALSH

Marty hopes to work for a while and then retire with a million. No doubt he'll spend most of his money on the flashy ties and yellow socks that he's so fond of.

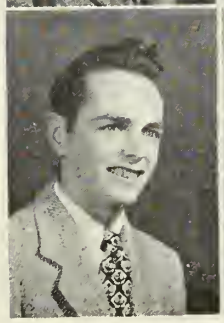

DOROTHY WOELFEL

Happy-go-lucky Dottie, whose entertaining humming, period X, and before-school concerts we'll always remember, surely will be a famous singer in the near future. Her hobby is taking photographs.

NANCY WOODWARD

Nan, our capable and conscientious prop girl for the Senior Play, is bound to make a success in her chosen field, nursing. There she can carry on her study of physiology, which she has enjoyed so much during high school.

VERA YANNI

Musical Vera, who loves to dance and to play the piano, hopes to see the world. With her charming smile and friendly manner she will make friends wherever she goes.

ANTHONY ZONFRELLI

Gootch, courteous, obliging, and unassuming, has been not only the president of the Student Council but president of our Senior Class. Chosen the most all-round boy his junior year, he has also been elected the boy genius of our class. We predict great things for Gootch in the future.

JOYCE LILLIAN FRASER

Joyce, whose friendly smile and cheery laughter brighten the day for those about her, intends to become a bacteriologist. May she realize her ambition!

LORING MOSELEY

When popular Mose entered Chauncey Hall last fall, our class lost one of its most willing workers, and Mr. Peterson lost one of the mainstays of his track team. Next year he plans to study engineering at M. I. T.

Our Choice

Best looking Girl	Helen O'Brien
Best looking Boy	William Crawford
Most popular Girl	Marjorie McGowan
Most popular Boy	Walter Keany
Girl Genius	Patricia White
Boy Genius	Anthony Zonfrelli
Best dressed Girl	Gladys Ortendahl
Best dressed Boy	Walter Keany
Best natured Girl	Kathleen Ahearn
Best natured Boy	John Mahoney
Best girl dancer	Dorothy Mohler
Best boy dancer	Bernard Keany
Most ambitious Boy	Anthony Zonfrelli
Most ambitious Girl (tie)	Rita Kussmaul Patricia White
Most athletic Girl	Rita O'Leary
Most athletic Boy	Walter Keany
Wittiest	Phyllis Spector
Peppiest	Rita O'Leary
Most dignified boy	James Downey
Most dignified girl	Eleanor Jennings
Most talkative	Shirlee Carlson
Most argumentative	Harry Davis
Most original	Kathleen Ahearn
Most reliable	John Mahoney
Most musical	Lorraine Bayard
Most artistic	Jean Goddard
Girl most likely to succeed	Rita Kussmaul
Boy most likely to succeed	Anthony Zonfrelli
Favorite subject	Math
Favorite newspaper	Globe
Favorite song	Anniversary Song
Favorite dish	Steak
Favorite comic strip	Lil' Abner
Favorite athlete	Ted Williams
Favorite movie actress	Ingrid Bergman
Favorite movie actor	Gregory Peck
Favorite sport	Football
Favorite comedian	Bob Hope
Man of the year	Mr. Baldassarre
Favorite magazine	Life

BUZZIN' ROUND

Activities

Activities

KATHLEEN AHEARN—Red Cross 1, 2, 3, 4; Dance Committees 1, 2, 3, 4; Chairman Refreshments Committee 2; Student Council 2, 3, 4; Traffic 2, 3, 4; Junior Prom Invitations; Mirror Staff 3, 4; Student Council, treasurer 4; Senior Prom Decorations; Year Book Staff 4; Girls' Football 4; Cheerleader 4.

ETHAN ALLEN—Junior Prom Decorations; Boys' Glee Club 4.

JOY ANDERSON—Spelling Home Room Champion 2; Dance Committee 3.

WILLIS BAKER—Glee Club 4.

LORRAINE BAYARD—Spelling Home Room Champion 1, 3; Glee Club 2, 3, 4; Red Cross 2; Orchestra 2, 3, 4; Band 1, 2, 3, 4; Senior Play Cast.

JAMES BRADBURY—Student Council 4; Traffic 4; Football 3, 4; Basketball 2, 4; Intramural Basketball 1; Baseball 4; Track 1, 2, 3, 4; Boys' Glee Club 4; Dance Committees checking 1, 2, 3, 4; Junior Prom Decorations; Senior Prom Decorations; Board of Electors 4.

ALBERT CALELLO—Sports Manager 1, 2, 3; Football 3, 4; Basketball 2, 3, 4; Boys' Glee Club 4; Dance Committee Checking 3; Junior Prom Decorations; Senior Prom Decorations.

SHIRLEE CARLSON—Glee Club 1, 2; Traffic 2; Baseball 2, 3; Secretary 1, 3, 4; Executive Committee 1, 3, 4; Girls' Football 4; Cheerleader 2, 3, 4, Co-Captain 4; Dance Committees Decorations 1, 2, 3, 4; Junior Prom Decorations; Senior Prom Invitations; Christmas Program; Senior Play Ticket Committee.

HELEN CHEROMCHA—Dance Committees 2.

PAUL CHAMBERLAIN—Intramural Basketball 4; Hockey 2, 3, 4; Junior Prom Usher; Senior Prom Usher; Manager of Football 3.

JOSEPH CIMENO—Golf 3, 4.

IRENE COLUMBO—Senior Play Book Committee.

JOSEPH COLUMBO—Executive Committee 1, 2.

FLORENCE CONSTANTINO—Senior Play Book Committee.

WILLIAM CRAWFORD—Orchestra 1; Band 1; Traffic 2, 3, 4; Cheerleader 2, 3; Junior Prom Decorations; Senior Prom Decorations.

GEORGE DARLING—Basketball 3; Football 3, 4.

JOHN DAVENPORT—Hockey Junior Varsity; Boys' Glee Club 4.

HARRY DAVIS—Boys' Glee Club 4.

JOSEPH DELL—Executive Committee 1, 3; Spelling Homeroom Champion 1, 4; Dance Committee 1, 4; Junior Prom Committee; Junior Ring Committee; Intramural Basketball 4; Boys' Glee Club 4; Mirror Staff 4; Year Book Staff.

MARION DERAU—Senior Cap and Gown Committee.

JAMES DOWNEY—Dramatic Club 4; Senior Play Cast.

DONALD DOWNS—Intramural Basketball 2, 3; Baseball 3.

LOUIS DRAKE—Baseball 3, 4.

ARLENE DUCEY—Glee Club 1, 2; Mirror Staff Salesman.

LEONARD DUCEY—Orchestra 1, 2, 3; Band 1, 2, 3.

ELEANOR DWYER—Glee Club 1, 2.

MARY EANNELLO—Senior Playbook Manager; Mirror Staff Salesman.

PAUL EMBREE—Class President 1, 2, 3; Executive Committee 1, 2, 3, 4; Basketball 2, 3, 4; Baseball 2, 3, 4; Track 2; Traffic 2; Football 3, 4; Junior Prom Com-

mittees; Boys' Glee Club 4; Senior Picture Committee Chairman; Senior Prom Decorations; Spelling Home Room Champion 4.

MARY ERASMI—Glee Club 1, 2, 3, 4; Traffic 2, 3, 4; Dance Committees 2, 3; Dramatic Club 3; Student Council 3; Junior Prom 3.

LILLIAN ERLER—Mirror Staff Typist; Cheer Club 4.

ALFRED EWALD—Boys' Glee Club 4; Dramatic Club 4; Orchestra 1, 2, 3, 4; Dance Committee 4; Junior Prom Checking 2; Senior Play Cast.

BARBARA FAIRBANKS—Girls' Basketball 2; Glee Club 2; Dance Committees 2, 3; Junior Prom Invitations 3.

PATRICIA FALLON—Secretary 2; Executive Committee 2; Girls' Basketball 1; Tennis 1, 2; Glee Club 2, 3; *Mirror* Staff 3, 4; Spelling Contest Homeroom Champion 2, 3; Dance Committees Orchestra 3; Junior Prom Invitations; Junior Prom Refreshments 2; Junior Ring Committee 3; Senior Prom Invitations.

MARIANNE FOLEY—Girls' Basketball; Glee Club 1, 2, 3; Cheer Club Dance Checking Committee 2; Junior Dance Orchestra Committee 3; Junior Prom Invitation; Spelling Champion, Homeroom and Class 1; Senior Prom Dance Programs.

RUTH FORREST—Cheer Club Dance Refreshment Committee 1.

JOYCE FRASER—Dramatic Club 2; Photography Club 2; Dance Committees 2, 3; Junior Prom Decorations.

NORMA GEYER—Senior Play Make-up Committee; Christmas Program.

DONALD GILLIS—Board of Elections.

EDWARD GIRARD—Freshman Dance Ticket Committee; Orchestra 1, 2, 3, 4; Band 1, 2, 3, 4; Track 3, 4; Senior Prom Orchestra Committee; Year Book Staff 4.

GERALDINE GLEASON—Cheer Club 1, 2; Glee Club 1; Girls' Basketball 1, 2, 3, 4; Dance Committees, Decorations 1, 2, 3, 4; Checking 2, 3, 4; Board of Elections 3; Junior Prom, Refreshments; Tennis 3; *Mirror* Staff Typist 3, 4; Senior Prom Decoration Chairman; Co-Captain Girls' Football Team 4.

JEAN GODDARD—Spelling Home Room Champion 2; Junior Prom Decorations Committee; Girls' Basketball 4; Year Book Staff 4.

BETTY GREENE—Photography Club 2; Junior Prom Invitations; Library Council 4; Girls' Basketball 4; Mirror Staff 4; Dance Committee, Checking 4; Decorations 3, 4; Senior Prom Decorations; Senior Play Cast; Year Book Staff; Girls' Football 4.

RITA GUSTAFSON—Dance Committees 2, 3; Girls' Basketball 4.

JOHN HARRIS—Football 3, 4.

FRANK HASKELL—Dance Committees 1, 2, 3; Traffic 3, 4; Intramural Basketball 3, 4; Hockey 3, 4; Junior Prom Usher; Junior Prom Decoration Committee; Baseball 3, 4; Senior Prom Usher; Senior Play Cast; Senior Play Staff.

WILLIAM HICKEY—Basketball 1, 2, 3, 4; Captain 4; Vice-President 2; Executive Committee 2; Traffic 2, 3; Junior Prom Usher; Football 4; Athletic Council, President 4; Senior Prom Usher; Boys' Glee Club.

RITA HOUDE—Girls' Basketball 1, 3, 4; Photography Club 2; Dance Committees, Decoration 2, 3, 4; Advertising 2; Checking 2; Spelling Homeroom Champion 2, 3, 4; Library Council Treasurer 4; Mirror Staff 4; Junior Prom Decorations; Senior Prom Decorations; Senior Play Ticket Committee; Year Book Editor; Football 4.

CHARLES HOUSTON—Dance Committees, Decorations 3, 4; Hockey 3, 4; Golf 3; Student Council 4; Library Council 4; Senior Prom Decorations; Traffic Marshal 4.

JAMES HUSSEY—Mirror Staff 4; Senior Prom Decorations; Senior Play Cast 4; Year Book Staff 4; Sports Manager Basketball 4.

ELINOR JENKS—Red Cross 2.

ELEANOR JENNINGS—Glee Club 1, 3; Dramatic Club 3; Dance Committee, Decoration 1, 2, 3; Junior Prom Decorations; Checking 3, 4; Advertising 3, 4; Traffic 3, 4; Student Council 4; Mirror Staff 4; Library Council 4; Senior Play Cast 4; Year Book Staff.

CHARLES JESSON—Dance Committees 3, 4; Junior Prom Refreshment Committee; Junior Ring Committee.

BERNARD KEANY—Track 2, 3; Boys' Glee Club 4.

WALTER KEANY—Football 1, 2, 3, 4; Captain 4; Basketball 1, 2, 3, 4; Baseball 2, 3, 4; Boys' Glee Club 4; Senior Prom Usher; Junior Prom Usher; Executive Committee.

MARGARET KENNEDY—Glee Club 1, 2, 3; Library Council 4; Chairman Cheer Club Checking 2; Junior Prom Decoration Committee; Girls' Football 4.

NANCY KENT—Student Council 2, 3, 4; Traffic 2, 3, 4; Glee Club 1, 2, 3; Dramatic Club 3; Mirror Staff 4; Dance Committees 2, 3, 4; Junior Prom Decorating Committee; Senior Play Cast; Year Book Staff.

MARY KIELY—Girls' Football Team 4; Mirror Staff Typist 4; Dance Committee 2, 3.

HARRY KUBICK—Track 1, 2, 3, 4; Senior Play Cast.

RITA KUSSMAUL—Glee Club 1; Red Cross 1; Dance Committees 2, 3, 4; Junior Prom Committee 3; Senior Prom Committee; Year Book Staff 4.

RICHARD LAWRY—Glee Club 4.

ESTELL LESSARD—Glee Club 2, 3.

DOROTHY LORD—Red Cross 2, 3, 4.

RICHARD LUKE—Traffic 2, 3; Student Council 2; Junior Prom Decorations; Mirror Staff 2, 4; Cheerleader 3, 4; Senior Prom Refreshments Chairman.

BARBARA MACKEY—Home Room Spelling Champion 2.

JOHN MAHONEY—Class Treasurer 1, 2, 3, 4; Executive Committee 1, 2, 3, 4; Basketball 3; Baseball 2, 3, 4; Senior Prom Decorations; Junior Prom Decorations; Senior Play Cast; Sports Manager 2, 3, 4; Head Traffic Marshal 4; Student Council 2, 3, 4; Traffic 2, 3, 4.

MARIE MAIDA—Glee Club 1, 2, 3.

CHRISTIAN MATTHEW—Red Cross 1.

MARJORIE McGOWAN—Traffic 2; Glee Club 1, 2; Library Council 3, 4; Mirror Staff 2, 3, 4; Cheerleader 2, 3, 4; Co-Captain Cheerleaders 4; Senior Prom Dance Orders; Junior Prom Orchestra; Junior Ring Committee 3; Year Book Staff; Picture Committee 4; Cheer Club Dance Committee 4; Girls' Football 4.

RAYMOND WILLIAM MENICE—Vice-President 1, 3; Executive Committee 1, 3; Student Council 2, 3; Traffic 2, 3; Football 2, 3, 4; Basketball 2, 3; Track 1, 2, 3, 4; Golf 3; Junior Prom Refreshment Committee 3.

CONSTANCE MIRET—Senior Play Book 4.

DOROTHY MOHLER—Girls' Football 4; Basketball 2; Glee Club 1, 2; Library Council 4; Dance Committees 1, 2, 3; Junior Prom Decoration Committee 3; Badminton 3; Cheer Club 1, 2.

EDWARD MORGAN—Glee Club 4; Dramatic 4; *Mirror* Staff 3, 4; Homeroom Spelling Champion 4.

HELEN O'BRIEN—Girls' Football Team 4; Dance Committees 2, 3; Junior Prom Decoration Committee 3; Junior Ring Committee 3; Cap and Gown Committee 4.

RITA O'LEARY—Student Council 3, 4; Traffic 2, 3, 4, Marshal 4; Basketball 1, 2, 3, 4; Golf 3; Red Cross 3; Mirror Staff 3, 4, Business Mgr. 4; Badminton 2, 3; Cheer Club 1, 2, 3, President 4; Chairman *Mirror* Dance Committees; Dance Committees 1, 2, 3, 4; Senior Prom Decorating Committee 4; Junior Prom Invitation Committee 3; Year Book Staff 4; Picture Committee 4; Co-Captain Girls' Football Team 4; Chairman Checking Committee Student Council Dance 4.

MARILYN O'NEIL—Manager Girls' Football Team 4; Glee Club 1; Library Council 3, 4; Chairman Checking Committees 2, 4; Decoration Committees 2, 3, 4; Junior Prom Decoration Committee; Senior Prom Decoration Committee; Chairman Checking Committee Library Council Dance 4.

GLADYS ORTENDAHL—Cheer Club 1; Checking Committee 2, 3; Decoration Committees 1, 3; Library Council 2, 3, 4; Junior Prom Refreshment Committee; Junior Prom Decoration Committee; Student Council 4; Traffic 4; Senior Prom Orchestra Committee; Girls' Football Team 4.

ELIZABETH O'SULLIVAN—Basketball 1; Glee Club 1, 2, 3, 4; Cheer Club Dance Committee 2; Senior Prom Refreshment Committee 3; Junior Prom Refreshment Committee 2, 3; Year Book Staff 4; Cheer Club 2.

DONALD PACKERT—Dance Committees 2, 3; Junior Prom 3; Track 3; Football 3, 4; Intramural Basketball 4; Baseball 4.

THOMAS PARKER—Orchestra 1, 2, 3; Band 1, 2, 3; Intramural Basketball 3, 4; Baseball 3, 4.

LOUIS PAPINEAU—Band 1, 2; Orchestra 1, 2, 3, 4; Football 2, 3, 4; Junior Prom Decorating Committee; Intramural Basketball 4; Library Council 4; Senior Prom Decorating Committee; Senior Play Cast 4; Book Staff 4.

ANN PASPATES—Junior Prom Invitation Committee.

DEBORA PUTNAM—Library Council 2, 3, 4; Badminton 3.

FRANCIS X. QUINN—Constitution Committee 1; Homeroom Spelling Room Champion 1; Checking Committee 1, 2; Hockey 1, 2, 3, 4; Baseball 2, 3; Board of Elections 2, 3; Student Council 3; Athletic Council 3; Refreshments 3; Boys' State Representative 3; Usher, Junior Prom; Executive Committee 3, 4; Traffic 3, 4; Student Council Vice-President 4; Intramural Basketball 4; Co-Captain Hockey 4; Secretary Library Council 4; Senior Play Cast 4; Picture Committee 4; Vice-President 4; Head Usher, Senior Prom.

ANNE RAEDER—Cheer Club 1, 2, 3, 4; Photography 2; Glee Club 2, 3; Dramatic Club 3; Junior Refreshment Committee; Junior Prom Invitation Committee; Red Cross 4; Library Council 4; Editor *Mirror* Staff 4; Year Book Staff; Senior Prom Refreshment Committee; Cap and Gown Committee 4; *Mirror* Dance Committee 4.

NANCY RILEY—Cheer Club 1, 2, 3; Glee Club 1, 2, 3; Cheer Club Dance Refreshment Committee 2; Girls' Basketball 2, 3; Tennis 2, 3, 4.

LORRAINE ROTHWELL—Glee Club 1, 2; Cheer Club 1, 2; Freshman Dance Committee, Advertising 1; Junior Dance Decorations 3; Cheer Club Dance, Checking 4.

IRENE RYAN—Girls' Basketball 1, 2, 3, 4; Cheer Club 1, 2, 3; Senior Prom Invitation Committee.

ROBERT RYAN—Student Council 4; Traffic 4; Intramural Basketball 4; Hockey 4; Glee Club 4; Senior Play Cast 4; Football Manager 4.

CHARLES SASSONE—Football 2, 3, 4; Intramural Basketball 3, 4; Track 3, 4; Glee Club 4; Senior Play Cast 4.

CATHERINE SIAKOTOS—Girls' Basketball 1, 2, 3, 4; Red Cross 1; Freshman Dance Decoration Committee 1; Senior Play Reading Committee 4; Christmas Play 4.

CAROLYN SMALL—Glee Club 2, 3; Cheer Club 2, 3; Dramatic Club 3.

PHYLLIS SPECTOR—Red Cross 1; Girls' Basketball 1, 2, 3, 4; Tennis 2; Checking 2, 3; Cheer Club 1, 2; Library Council 4; Christmas Party 4; Senior Prom Decoration Committee; Junior Prom Decoration Committee; Senior Play Cast 4; Senior Play Ticket Committee 4; Year Book Staff; Dance Committees: Decoration 1, 2, 4; Advertising 1, 2, 3, 4; Girls' Football Team 4; Mirror Staff Typist 4.

ANN SULLIVAN—Girls' Basketball 1, 2, 4; Usher, Tercentenary; Cheer Club 2, 3.

BETTY SUTTON—Girls' Basketball 1; Division Manager 4; Year Book Staff 4.

EDWARD TAGLIONE—Senior Play Book; Salesman 4.

ANITA THOMPSON—Glee Club 2; Red Cross 2; Home Room Spelling Champion 2.

LILLIAN TOMILSON—Glee Club 1, 2; Junior Prom Orchestra Committee Vice-President Cheer Club 2.

JOHN TOWER—Decorating Committee, Junior Prom; Senior Play Cast; Decorating Committee, Senior Prom; Year Book Staff.

JOSEPH WALSH—Boys' Glee Club 4.

ROBERT W. WEBER—Intramural Basketball 3, 4; Baseball 3, 4; Track 1, 2, 3.

RICHARD WELLS—Junior Varsity Basketball 3; Intramural Basketball 4; Usher, Junior Prom; Senior Play Cast; Hockey Manager 4; Cap and Gown Committee 4; Usher, Senior Prom.

PATRICIA WHITE—Girls' Basketball 1, 2, 3; Tennis 1, 2; Glee Club 1, 2; Dramatic Club 4; Red Cross 1, 2; *Mirror* Staff 1, 4; Orchestra 1, 2, 3, 4; Band 1, 2, 3, 4; Senior Play Cast 4.

CYNTHIA WILLIS—Band 1; Class Constitution Committee 1; Senior Prom Invitation Committee; Make-Up Committee, Senior Play; Homeroom Spelling Champion 4.

DOROTHY WOELFEL—Glee Club 4; Senior Playbook Staff.

NANCY WOODWARD—Glee Club 1, 2; Dramatic Club 2, 3; Red Cross 1, 4; Mirror Staff 3, 4; Decoration Committee Dance 1, 2; Chairman Refreshment Committee, Junior Prom; Reading Committee, Senior Play; Year Book Staff 4.

VERA YANNI—Invitation Committee, Senior Prom.

ANTHONY ZONFRELLI—Homeroom Spelling Champion 1, 3; Executive Committee 1, 2, 3, 4; Dance Committee 1, 2; Student Council 2, 3, 4; Traffic Marshal 2, 3, 4; Baseball 2, 3, 4; Track 3; Junior Prom Committee 3; Junior Ring Committee, Chairman; Class Spelling Champion 3; Library Council 4; Senior Play Cast; Senior Prom Committee; Student Council President 4; Class President 4.

Features

Class Poem

OUR WORLD

By Rita O'Leary

As we step forth into this troubled world,
Filled to the brim with strife and grief and hate,
With starving children, ravaged cities, men
Cruelly broken in body and in mind,
With hope and faith defeated utterly,
The thought arises in our minds aghast
Have we the key to this appalling riddle?
Are our lives threatened now by second Hitlers
Trying the very freedoms to suppress
On which our independence first was based?
Unless dictatorships and wars are stopped
Democracy at home cannot survive;
Unless suspicion, rivalry, and greed
Among the nations all the world around
Are superseded by good will and trust,
We cannot hope for peace for any land;
Unless the myth of race, supremacy,
The scorn of others for their skin or faith,
The bitterness of economic class—
Unless all these are driven from our midst,
We cannot hope for progress here at home.

* * * *

These are the burdens that upon us fall:
To solve these problems rising from the past.
Never without complete cooperation,
Never without the will to sacrifice,
Never without a broad and generous spirit,
Never without the spirit of the Christ,
Will all or any of these evils die,
Will peace, or happiness, or progress reign,
Americans enjoy American freedoms,
Or any better world than this emerge.

The History of the Class of '47

By Francis Haskell, Katherine Siakotos, *and* Phyllis Spector

With graduation upon us we can look back with pride and enjoyment on the years spent at Dedham High. Just stop and reminisce with us while we recall familiar scenes and incidents dear to us all.

In September, 1943, two hundred and thirty eager and bewildered pupils began their freshman year at D. H. S. This June we find that one hundred and forty-three are graduating with the class of '47.

Our first months in Senior High were busy ones. We spent several days on the Iowa Tests of Educational Development given by the Dedham School Department to determine our scholastic background. This policy has now become an established custom. Then we settled down to the serious business of studies and the organization of our class affairs. After drawing up and accepting our Constitution, we added an amendment changing the number necessary for a quorum. Next came class elections. The results, after a heated contest, found Paul Embree as president; Raymond Menice, vice-president; Shirlee Carlson, secretary; and John Mahoney, treasurer.

With our chosen leaders we ventured forth into the social life of Dedham High. The Freshman Dance was a big success, due to the untiring efforts of the committees under the direction of Miss Elinor Connors; so, with money in our treasury and a little more confidence in ourselves, we entered our sophomore year.

The sophomore election brought William Hickey into the office of vice-president; Patricia Fallon, secretary; John Mahoney, treasurer; and Paul Embree, again president.

The main event of the sophomore year was the Tercentenary, the three hundredth anniversary of the building of the first public school. We all groaned when we were informed that every pupil would be required to contribute an essay on the subject "The Relation of Education to Citizenship and Democracy;" but when it was over, everyone agreed it had been fun. The sophomore winners were: first prize, Anthony Zonfrelli; second prize, Mary Morrissey; and third prize, Joseph Dell. The girls under the direction of Miss Tobin, presented a gym exhibition. Later Governor Tobin spoke at an assembly. Later in the winter we were represented by Beverly Park in the finals of the *Herald-Traveler* spelling contest. Our teachers, with Mr. O'Donnell as chairman, and with the aid of our sophomore class held the Spring Frolic, which raised money sufficient to continue a student's scholarship.

As we left the sophomore year, we were well-prepared financially to meet the large demands on the treasury which we were to face the next year.

A change in the faculty took place in our junior year. Miss Harding, on a leave of absence, was replaced by Mr. Geer; and Mr. Clark, by Mr. Gustafson. We also welcomed the return of some of our former men teachers from the service.

Election time came around again leaving Paul Embree in the office of president for the third successive year; Raymond Menice, vice-president; Shirlee Carlson, secretary; and John Mahoney, treasurer.

We conducted two dances which contributed to our treasury a large sum, making us one of the richest classes in the history of Dedham High School, but with prices sky-rocketing we needed to be.

The Junior Prom, the event of the year, was a huge success. Large flowered decorations lining the walls gave the effect of a spring garden which was the background for the main attraction, a large mural painting of Mr. Gustafson's. This year we adopted the policy of having no intermission and closing the dance by the Grand March, hoping that in this way everyone would stay until the end. It worked; they stayed.

When we were juniors, in 1946, the basketball team, after a successful season, entered the Tech Tourney at Boston Garden, but lost the first game to an overpowering Lexington team. This was the first time in about twenty years that a Dedham team was selected to play in the Tourney.

Again we entered the *Herald-Traveler* Spelling Contest, the finalist being Anthony Zonfrelli. Later in the year Tony distinguished himself by receiving the history medal and an award given to the most outstanding junior boy.

As seniors we turned to the important matters of the class photographer, and the caps and gowns. After much discussion about the caps and gowns, we chose maroon for both boys and girls, instead of white for the girls and maroon for the boys.

The campaign for class officers was more exciting our senior year. When the ballots were counted, Anthony Zonfrelli was president with Francis Quinn as vice-president. Shirlee Carlson, the secretary, and John Mahoney, the treasurer, were unopposed in this election.

Sports proved very popular with the class. The outstanding athletes of the senior class were Walter Keany, who not only was elected captain of the *Boston-American* "All Scholastic" football team but was chosen to represent this district in the Suburban All Star team; William Crawford, state hurdle champion; and Harry Kubic, state high jump champion. Our basketball team, captained by William Hickey, captured the Bay State League title, losing only one of the fifteen games played. This loss was to Milton, but Dedham avenged herself in the return game. The team was invited to the Tech Tourney for the second time in twenty years but lost to Lawrence-Catholic in the opening game. James Bradbury was high scorer for the season.

The never-to-be-forgotten Senior Prom was held on February 14. The gym was transformed into a near fairy land by Japanese lanterns, swaying palm trees, and silhouettes. For all who attended, it was indeed a memorable evening.

The Student Council sponsored many interesting assemblies. The highlight of these proved to be "Nicholodeon Nights", which after two previous attempts, was presented, much to the delight and enjoyment of all who saw it. Other assemblies varied in topics from music to traveling.

We recall, of course, our entertaining Christmas assembly, which presented the customs of Christmas celebrated in different lands. This was sponsored by the English Department under the leadership of Miss Kendall.

"Junior Miss" was chosen by the Senior Reading Committee for our play. Playing two successive nights, it was enjoyed by all who saw it. In the leading roles were Betty Greene, Nancy Kent, James Downey, Lorraine Bayard, James Hussey, Anthony Zonfrelli, Anne Raeder, and Eleanor Jennings; and in the supporting roles were Francis Quinn, Phyllis Spector, Alfred Ewald, Dick Wells, Louis Papineau, Frank Haskell, John Tower, Charles Sassone, Robert Ryan, John Mahoney, and Harry Kubick.

After a notable banquet, class day, and graduation, we close the doors on Dedham High, taking with us lasting impressions as we go forth into the far-flung corners of the world.

Class Will

By Joseph Dell, Marjorie McGowan, *and* Nancy Woodward

We, the class of 1947, Dedham High School, County of Norfolk, Commonwealth of Massachusetts, being aware of the uncertainties of life and in failing health, but of sound mind and memory, do make, publish, and declare this as our last will and testament. We hereby give and bequeath, as the most successful class ever to graduate from D. H. S., the privileges granted by the school and our most understanding faculty, to the class of '48, who we are quite sure will never be able to live up to our high reputation.

To the Faculty we bequeath the following: to Mr. Eaton, thirty more classes like the class of 1947; to Mr. O'Donnell, more orderly and efficient class meetings; to Miss Sweeney, another 4-A section with seven honor Graduates; to Miss Kendall, a more appreciative 4-E English class; to Mr. LeGuern, a pair of earmuffs; to Mr. Heaphy, an undefeated football team and a can of simoniz; and to all athletic coaches, a successful year in all sports.

Joe Dell leaves his sports editorship to Paul Degnim, while Huck Keany and Marge McGowan leave their popularity to Bobby Haynes and Connie Hines. Gladys Ortendahl's wardrobe goes to Lois Steele, and the sparkling personalities of Marilyn O'Neil and Gerry Gleason go to Dotty Masciarelli and Carol Ahearn. Jackie Mahoney's high capability in handling 1947's finances is left to Helen O'Neil. On Tony Gulla is bestowed Bernard Keany's smooth dancing, and on Phyllis Lowe, Dotty Mohler's.

Anthony Zonfrelli's genius and ambition are left to John Tuck, while Anne Raeder's editorship of the *Mirror* is left to Jane Monahan. Rita O'Leary's peppiness and athletic ability belong to Florence Bain. Eddie Morgan's flash camera is bequeathed to anyone able to figure it out. To Marilyn Scully, Barbara Mozer leaves her love for roller skating. To Jan Sikora, Fran Quinn leaves his goalie stick. Jimmy Bradbury's accuracy in sinking baskets is willed to Frannie Starr. Eleanor Jennings, Carolyn Small, Anita Thompson, and Anne Sullivan bestow their dignity upon Jean Farnam. Jean Goddard's artistic prowess is bequeathed to Jean Musler, and Mary Erasmi's vocal chords go to Anna Mae DeBenedictis. To the Oakdale Pharmacy we leave more soda jerks like Pat Fallon; Alice Kiely gets Nancy Kent's giggle. To Fran Monahan and Frank Massey we will Joe Walsh's and Brad Folsom's special permits to wander in the corridors. Phyllis Spector's wit is bestowed upon Paul Degnim, and Catherine Siakotos' grin upon Betty Beake. To Tony Gulla we bequeath Charlie Houston's priorities on all Junior girls.

We further will Louis Drake's ceaseless clowning to Joe Burke; Barbara Fairbank's natural gift for poetry to anyone who can live up to her standards; Shirlee Carlson's galloping tongue to Barbara Tullock; Faith Meeker and John Goehring's friendship to Gail Wilcox and Jackie Burke; Marion Derau's laugh to Nancy Kennedy; Leslie Van Tassell's blue chariot to Miss Chandler; Betty Greene's thespian ability to Marie Sally; the rights and privileges of the returned veterans to all Junior boys; Peggy Kennedy's pleasing disposition to Virginia Kelley; Harry Davis' appetite to John Gaetani; Norma Geyer's flirtatiousness to Mary Hammond; Helen Cheromcha's dimples to Margaret Andrews; Connie Kerrigan's sweetness to Kay Bradbury; Billy Hickey's good nature to Buddy Martin; Rita Kussmaul's all-"A" report cards to Lorraine Selmer; John Tower's wave set to Billy Conroy; Ruth Forrest's long fingernails to Jean Farnam; Dick Luke's taxi service to Dick Bisbee; Alvah Down's disdain of the fair sex to Fran Nee; Harry Kubick's speed to Tommy York; Kathleen Ahearn's knee socks to Gloria Greer; Junie Calello's lucky safety pin to Dave Abbott; Huck Embree's pitching arm to Henry Bridges; Lillian Tomilson's gum-chewing superiority to Marion Cuff; Lorraine Rothwell's worldly wisdom to Betty Greer; Paul Chamberlain's penalty box seat to Dick McDonough; Helen Sparuk's golden tresses to Jean Rudd; Nancy Riley's truancy to Ruth Murphy; Donald Gillis' jovial manner to Jackie Mulrey; Rita Houde's reliability to Jane Monahan; Frannie Lane's inch-thick bifocals to Bobby Young; and Ray Menice's noise to anyone who can make as much.

In addition, we bequeath to Mr. Beattie more talented musicians like Lorraine Bayard, Edward Girard, Louis Papineau, Tommy Parker, Pat White, and Alfred Ewald; another group of chemistry students as brilliant and enthusiastic as Nancy Woodward, Billy Hickey, Bob Ryan, Joe Dell, and Jimmy Hussey to Mr. Peterson; and more equally outstanding physiology pupils like Donald Packert, Eddie Taglione, Walter Foss, and Dick Lawry to Miss Harding.

To all underclassmen we leave weekly two-hour assemblies; ink in the inkwells minus pencils, erasers, and paper; more fire drills; outdoor classes on warm May days; snowstorms beginning in the wee hours of Monday morning; and a later opening and earlier closing day of school.

In conclusion, we of the Class of '47 sincerely hope that more friendships like those of Priscilla Axtman and Shirley Cassie, Vera Yanni and Marie Cappa, Mary Kiely and Lillian Erler, and Nancy Kent and Eleanor Jennings, to mention a few, may bloom and flourish within these portals of learning, and that these and all other friendships may always be strong.

We give and bequeath to the Class of 1948 our weekly journey down the middle aisle; to the Class of 1949, courage—only two long years more; to the Class of 1950, the hope of some day approaching our fame.

Prophecy

By Albert Hussey, Marilyn O'Neil, Gladys Ortendahl
and Francis Quinn

The time: A balmy June morning in 1960.

The scene: The luxurious, stream-lined automobile of the properous, if some-what over-stuffed editor of the New York *Times*, one Albert James Hussey, known to intimates of the newspaper world as "A. J." With him in the car as it is driven away from the Hotel Statler in Boston by his chauffeur and bodyguard, Donald Chandler, is the Honorable Francis X. Quinn, the youngest judge of the Superior Court of Massachusetts.

Hussey: "Don, don't forget to stop at the Ritz-Carlton for our classmates, Gladys Ortendahl and Marilyn O'Neil. You remember them, Frank: they have a very exclusive dress shop on Boylston Street.

Quinn: "They must be doing very well to live at the Ritz-Carlton or have they fallen for the charm of the suave manager, Frank Haskell?"

Hussey: "An added attraction there at the moment is Tommy Parker and his trombone."

Quinn: "You just passed a red light, Don. Oh! Oh! there goes a whistle: you had better stop."

Policeman: "Why don't you paint this car red if you belong to the fire department?"

Quinn: "Why, it's Jimmy Bradbury! I thought you were coaching the Celtics, our pro-basketball team."

Bradbury: "I am, but I am also a member of the police force."

Hussey: "You must have an opportunity to see many of the members of the Class of 1947, unofficially, of course."

Bradbury: "Yes, I do. Walter Keany was in Boston last week with the Chicago Cubs; and when the Brooklyn Dodgers were here a short time ago, I saw their star pitcher, Huck Embree, whose wife, the former Shirlee Carlson, refuses to allow Huck to open an agency for models during the off season. It might be a good idea at that, with Pris Axtman and Helen O'Brien already so well established in the modelling field.

Hussey: "We are going to the Dedham High School Class Day exercise and reunion now."

Bradbury: "Remember me to any classmates you see, especially to Selectmen Donald Gillis and Louis Papineau.

Quinn: "We shall. Goodbye, Jim."

Hussey: "Here we are at the hotel. I'm glad to see the young ladies are prompt. How are you, Glad? Marilyn, you are looking well."

Ortendahl: "The same old flatterer; you haven't changed a bit. (Sees Quinn) Frankie, this is a pleasure."

O'Neil: "And an honor. We don't ride with two such distinguished gentlemen every-day."

Quinn: "What is that commotion over by the hotel door? It looks as if Buffalo Bill is in town."

O'Neil: "Don't tell me you don't recognize Don Packert, the owner of a famous Texas ranch?"

Ortendahl: "You'll see him at the reunion. On the way out we may be able to point out where other classmates work or live."

Quinn: "Look at that sign *Chamberlain and Hickey—Public Accountants and Tax Specialists.*"

Ortendahl: "Paul and Billy are doing very well. I understand that two of their clients are the wealthy arbor culturist, Harry Davis, and the steamship king, George Darling.

O'Neil: "I think they also handle the account of Janet Dickinson, the originator of the *Lady Janet Beauty Creams and Powders.*"

Quinn: "Over there in the Boston Public Library you could find Lorraine Rothwell; and in the drug store down the street is Catherine Siakotos, who is a very efficient pharmacist."

O'Neil: "You ought to recognize that mailman plodding along the street. In school he never could get enough walking.

Hussey: "It's Joe Walsh. Why are you stopping here, Don?"

Chandler: "We shall have to wait for this group of pedestrians to pass."

Chandler: They must be the girls from the insurance companies.

Ortendahl: "There is Barbara Mackey, Helen Cheromacha, and Joy Anderson."

O'Neil: "And Joan Littig and Lillian Erler."

Quinn: "Say! Isn't that Eddie Morgan snapping a picture for his newspaper of Ruth Forrest and Barbara Fairbanks, showing what the well-dressed business girl will wear this summer?"

O'Neil: "Speaking of well-dressed women reminds me that at a tea last week, sponsored by the League of Professional Women, I saw two fashion plates, Lillian Tomilson and Nancy Kent."

Chandler: "Excuse the interruption, but there is John Tower."

Ortendahl: "What are all those people standing around John for?"

Chandler: "He conducts a *Man in the Street* quiz program sponsored by the Richard Luke Furniture Company."

Hussey: (with a chuckle) "I hope you haven't missed *Dick's Beauty Sleep* mattress advertisements in my paper. Eleanor Jennings certainly adds interest to the setting."

Quinn: "A short time ago I read a feature story in your paper about the famous women doctors, Cynthia Willis and Patricia White."

Hussey: "Next Sunday's feature will concern the big lumber baron, "Honest John Mahoney, our class treasurer." John employs several members of our class: Joseph Dell, as a civil engineer; Robert Ryan, as a railroad engineer, and Constance Kerrigan as a secretary.

Quinn: "Is it true that John has prospective employees interviewed by that eminent physicist, Edward Girard?"

Hussey: "Yes, and if they get by Ed and John's personnel manager, Patricia Fallon, they must be good."

O'Neil: "Over there is Simmons College, where Norma Geyer is the assistant dean."

Ortendahl: "The hospitals in this neighborhood remind me that Mary Erasmi, Shirley Cassie, Jeannine Golden, and Joan Freeman are nurses."

O'Neil: "Didn't you meet Carolyn Small on your trip to Sweden?"

Ortendahl: "Yes, she is a stewardess on a Trans-Atlantic flight; and servicing the planes are Joe Cimeno and Jimmy Hayes."

Quinn: "I read in Betty Greene's newspaper gossip column that Peggy Kennedy has just received her pilot's license."

O'Neil: "Have you noticed that the Edison Company's employment ads feature Lawrence Derby's picture, citing his record as an example of how a young man can rise in its organization?"

Hussey: "Among rising young women are Joyce Fraser, the eminent biologist, and Phyllis Iarocci, the prominent business woman. Speaking of young men rising rapidly brings to mind the cases of Ethan Allen and Willis Baker, who are the co-designers of the new rocket plane."

Ortendahl: "But why did they paint Dorothy Mohler's picture on their plane?"

Hussey: "She was chosen as the favorite pin-up girl of the armed forces. The committee making the selection included Ray Menice of the Coast Guard, Robert Domer of the Army, and Lt. Commander Charlie Sassone of the Navy."

Quinn: "Who was the first member of the class to be married?"

O'Neil: "Debbie Putnam, I believe, but Marion Dereau and Marion Flint weren't far behind."

Quinn: "What ever happened to the *Old Maids Club?*"

Ortendahl: "You mean the girls who vowed they would never marry? Well, all went well for a short time until Gerry Gleason met the right man. After that, Margie McGowan and Kathleen Ahearn walked down the aisle."

Hussey: "Say, Don, what's wrong with the car? I just had it checked at the John Harris Packard agency. The foreman, Frank Lane, assured me that everything was in perfect order."

Chandler: "It's the street, not the car. See that sign."

Hussey: (reads) *"Joseph Columbo—Highway Construction."*

Quinn: "There is the engineer for the state, Alvah Downs, talking to Joe's superintendent, Harry Kubick."

Hussey: "The subject of construction reminds me that Dick Wells is the architect who designed that new housing development and Charlie Houston the landscape gardener who planned the park-like surroundings."

Ortendahl: "Betty O'Sullivan was the interior decorator for the development."

O'Neil: "That roadside restaurant we just passed is one of the Elinor Jenks' chain. Jean Goddard has painted murals in each of them. Walter Foss is the manager directing the corporation."

Quinn: "I think Charlie Jesson, the certified public accountant has them for a client."

O'Neil: "Irene Burns plans their menu while Brad Folsom, who covers schoolboy sports for a Boston paper, and Bernard Keany, the well-known English teacher, are frequent customers."

Chandler: "If it's food you want, don't forget John Davenport's market. Arlene Ducey and Eleanor Dwyer are bookkeepers for John."

Ortendahl: "Edward Taglione is also in the food business as manager of the First National store in Dedham."

Quinn: "Eddie Reska told me that he had the trucking contract for that organization, and he also added his truck drivers refer to this general manager as *Simon Legree.*"

Hussey: "Do we know the manager?"

Quinn: "You certainly do know him—Alfred Ewald."

O'Neil: "Has anyone heard from Billy Crawford?"

Quinn: "Yes, Bill has his own machine shop where he specialized in pattern making. Jimmy Downey is the superintendent of production, and Dorothy Hennessey is Bill's private secretary. Dot told me that Bill is the president of the Dedham Parent-Teacher Association, and that Catherine Hanson is the secretary of the organization.

Hussey: "I hope you didn't miss Lorraine Bayard's concert on the radio last night."

Ortendahl: "I should say we didn't, but I don't suppose you men ever listen to Mary Eannello's *Helpful Hints to Housewives.*"

O'Neil: "No, nor do I suppose they read Nancy Riley's advice to the lovelorn column."

Hussey: "Possibly those are out of our line, but, then, how often do you girls listen to Donald Downs broadcasting the baseball game?"

O'Neil: "I guess you are right. There is *Garber's Sweet Shoppe*: you remember Irene. She says that Howard Stott, the policeman of that beat, is good for at least two ice cream sodas a day."

Hussey: "Doesn't she find it difficult to get good help these days?"

O'Neil: "Oh, no. All she has to do is contact the employment agency of Isabel Rohan and Louise Staula. Joan McNicholas is their chief interviewer, and John Goehring is their field agent."

Chandler: "We are now entering Dedham."

Ortendahl: "What is that new building along the Charles River?"

Chandler: "That is Richard Lawry's Dance Studio, where Estelle Lessard, Ella Regan, and Barbara Mozer give dancing lessons."

Ortendahl: "Oh, so that's the place. Dorothy Lord told me she and Therese Downing often used to go there before they were married.

Chandler: "Albert Callello, who is a traveling salesman, owns that pretty house over there, and one of his neighbors is the former Marie Maida. And there is Leslie Van Tassels' garage. I wonder whether Catherine Bingham is still his bookkeeper!"

Ortendahl: "Here is the Registry of Deeds. Mal, do you remember when we worked there after graduating from high school?"

O'Neil: "I should say I do. Rita Kussmaul was elected Registrar of Deeds two years ago. I believe that Marie Cappa and Mary Morrissey are department heads there now, while Irene Ryan is the secretary to the judge of the Probate Court. Vera Yanni works at the Court House."

Ortendahl: "Betty Sutton is chief secretary in the Town Hall, with Rose DeVirgilio and Christina Matthew as her able assistants.

Quinn: "Isn't that the shop where Ann Paspates and Florence Constantino have done so well?"

O'Neil: "Yes, it is that attractive shop over there by the bus stop where Mary Kiely is just alighting from the Walpole bus. She must be taking the rest of the day off from her secretarial duties.

Hussey: "That girl in the white uniform looks familiar. Why, it's Nancy Woodward!"

Ortendahl: "Yes, she is a dental hygienist."

Quinn: "As we pass Memorial Park, we may see the high school baseball coach, Robert Weber, with his boys."

Ortendahl: "Or maybe, Rita O'Leary, who is following in Miss Tobin's footsteps, trying to make the girls into *young ladies*."

Hussey: "Here we are at the old school—but what is that building over there where the tennis courts used to be?"

Quinn: "That is the new addition where Louis Drake is the custodian. Irene Columbo and Marion Dalrymple have charge of the cafeteria now."

Ortendahl: (Seeing Rita Houde) "Rita, wait for us. You remember Jimmy Hussey, and, of course, you have seen the others frequently."

Houde: "It's good to see so many classmates again."

Hussey: "I heard that your husband's football teams have done well."

Ortendahl: "Yes, Zonfrelli is another Heaphy."

Quinn: "Just how do you mean that? In regard to the number of games won or were you referring to Tony's thinning locks?"

Houde: "You had better not make so much noise or the principal's secretary, Helen Sparuk, will be coming out to see what is going on."

Hussey: "Ah, Room 101! What memories! Is that Anne Raeder in Topper's place?"

Houde: "Here are some early arrivals looking as young and attractive as ever: Faith Meaker of the Meaker Secretarial School; Constance Miret, the noted traveler and lecturer on women's rights; Phyllis Spector, chief secretary to the governor and quite a political power in her own right; Rita Gustafson, a department manager for Jordan Marsh; Marianne Foley, who trains the girls at Shawmut National Bank, Anita Thompson and Anne Sullivan, executive secretaries at the First National Bank of Boston."

Quinn: "I heard that Dorothy Woelful is the office manager of a local insurance company."

Hussey: "Who are these old people in the back of the auditorium, and what are they arguing about?"

Houde: "Don't you recognize Mr. Eaton, Mr. Bottomley, Mr. Cowan, Mr. Peterson, and Mr. Heaphy? Someone just complained to them about the younger generation, but they maintain that there is nothing to worry about, pointing out that the members of the Class of 1947 have become great successes in life even though they caused many a gray hair while in Dedham High School."

Organizations

Senior Class Officers

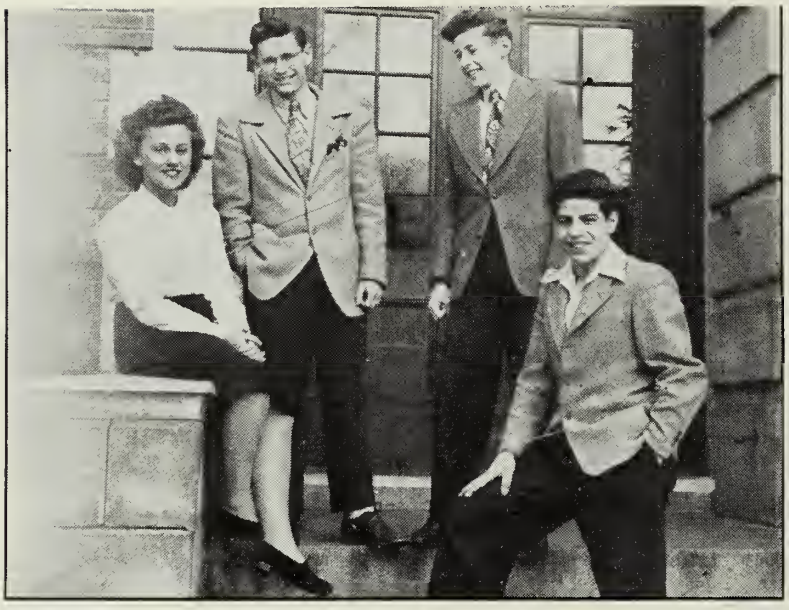

LEFT TO RIGHT—Shirlee Carlson, secretary; John Mahoney, treasurer; Francis Quinn, vice-president; Anthony Zonfrelli, president.

Senior Executive Committee

FRONT ROW (left to right)—Shirlee Carlson; Francis Quinn; Anthony Zonfrelli, John Mahoney.
SECOND ROW: (left to right)—Walter Keany; Paul Embree.

Year Book Staff

FRONT ROW: (left to right)—Rita Houde, editor; Betty Greene; Margie McGowan; Rita O'Leary; Anne Raeder; Nancy Woodward, Nancy Kent; Eleanor Jennings.
SECOND ROW: (left to right)—Joseph Dell; James Hussey; Edward Girard; Louis Papineau; Jean Goddard; Betty O'Sullivan; Rita Kaussmaul; Phyllis Spector.

Editor

Rita Houde

Artists

Geraldine Gleason, Jean Goddard, and Louis Drake

Staff

Betty Greene, Margie McGowan, Rita O'Leary, Anne Raeder, Nancy Woodward, Nancy Kent, Eleanor Jennings, Joseph Dell, James Hussey, Edward Girard, Louis Papineau, Jean Goddard, Betty O'Sullivan, Rita Kussmaul, Phyllis Spector, Frank Haskell and John Tower

Typists

Geraldine Gleason, Phyllis Spector, Rita Houde, Margie McGowan, Rita O'Leary, Rita Kussmaul

Faculty Adviser

Miss Florence Murdock

Senior Play Cast

FRONT ROW: (left to right)—Francis Quinn; Pat White; Phyllis Spector; Eleanor Jennings; Lorraine Bayard; Nancy Kent; Betty Greene; Anne Raeder; Richard Wells.

SECOND ROW: (left to right)—James Hussey; John Mahoney; John Tower; James Downey; Frank Haskell; Louis Papineau; Robert Ryan; Harry Kubic; Charles Sassone; Anthony Zonfrelli.

Senior Play

The class of 1947 produced *Junior Miss,* a comedy dealing with a modern adolescent girl whose naturally active imagination has been influenced by frequent attendance at the moving pictures.

The setting is the living room of the Graves' apartment just off Central Park. The plot concerns the attempts of Judy, delightfully played by Betty Greene, to "save" her mother and father's marriage. Not only does she succeed in doing that, but also she brings about the marriage of her mysterious Uncle Willis, Francis Quinn, and the charming Ellen Curtis, Eleanor Jennings. In addition, without any scheming at all, she brings about the promotion of her father to junior partnership in his firm.

Lois Graves, the sophisticated older sister whose paradoxical fits of temper and many dates add humor to the play, was well portrayed by Ann Raeder. The awkward Merrill Feurbach was played by Harry Kubick; the over-bold Sterling Brown, by Charles Sassone; the energetic Tommy Arbuckle, by Louis Papineau. Charles and Henry, whose sudden departure from the Graves' home was caused by Mr. Graves, were played by Robert Ryan and John Mahoney.

The dominating J. B. Curtis, whose humbling was partially due to an amusing case of mistaken identity, was admirably played by James Hussey. Harry Graves, Judy's father, and Grace, the mother, were played by Jim Downey and Lorraine Bayard.

Fuffy Adams, Judy's bosom friend "from the time they first decided to be bosom friends" and the product of a "progressive" school, was played skillfully by Nancy Kent.

Barlow Adams, Fuffy's brother, and his friend, Haskell Cummings, who escorted Judy to her first formal party, were played by Alfred Ewald and Robert Ryan.

Humor was added to the play by the greatly imposed upon maid, Hilda, Phyllis Spector, and the singing Western Union boy, Richard Wells.

Some of the stage properties were pieces of furniture purchased with money for that purpose to the Dedham High School by a former class.

The play was coached by Miss Louise Clark and Miss Ruth Baker of the English Department.

Ticket Committee

FRONT ROW: (left to right)—Marjorie McGowan; Geraldine Gleason, Chairman; Shirlee Carlson.

SECOND ROW: (left to right)—Phyllis Spector; Rita Houde.

Sales Group

BACK ROW: Dorothy Hennessey, Jean Fogerty.

FRONT ROW: Dorothy Mohler, Joseph Walsh, Irene Colombo.

Student Council

FRONT ROW: (left to right)—Robert Ryan; Charles Houston; Doris Blakney, secretary; Kathlene Ahearn, treasurer; Anthony Zonfrelli, president; Francis Quinn, vice-president; John Mahoney; Rita O'Leary; Nancy Kent.

SECOND ROW: (left to right)—Betty Asbrand; Gladys Ortendahl; Eleanor Jennings; James Bradbury; James Duffy; Anne Volk; Marie Motte; Nathalie Dobson.

THIRD ROW: (left to right)—Constance Hines; Donald Kent; Richard Kohut; Elliot Taylor; Alexander Martin; Marie Brooks.

To create closer cooperation and better understanding between pupils and Faculty and to be representative of the Student body—this is the aim of the Student Council which, guided by Miss Margaret Boynton, is one of the most successful organizations in Dedham High School.

The Corrigan Hop, the most profitable dance ever run by the Student Council, was held in November, 1946. To stimulate interest in the dance, a special assembly was held, which we'll never forget. The Council has sponsored several other popular and successful assemblies, including an illustrated lecture by Captain Bailey, an air force captain; "Nickelodeon Nights", a history of the movies; and Richard Carson, a dramatist.

This year the Council has undertaken a task which has never been done before. It has edited a pamphlet, a guide to the school and its activities. This pamphlet will henceforth be distributed among freshmen and sold to upperclassmen.

Traffic Marshals

LEFT TO RIGHT—Charles Houston; John Mahoney; Rita O'Leary; Anthony Zonfrelli; Francis Quinn.

The Traffic Squad, which is selected by the Student Council, is composed of twelve members of each of the three upper classes.

The Traffic Squad leader is elected by the Student Council, and must be a senior. He, in turn, chooses four marshals, one for each corridor. The marshal checks the attendance of the squad members, replaces absentees and tries to keep traffic running smoothly in his corridor.

The squad has charge of conduct in the corridors and on the stairs and has the power to recommend for detention constant offenders.

Cheer Club Officers

LEFT TO RIGHT—Betty Greer, secretary-treasurer; Rita O'Leary, president; June Bradbury, vice-president.

Cheer Leaders

FRONT ROW: (left to right)—Allan Peck; Marjorie McGowan; Shirlee Carlson; Richard Luke.
BACK ROW: (left to right)—Anne Volk; Kathleen Ahearn; Claire O'Sullivan; Anne Raeder; Betty Asbrand; Nancy Kennedy.

Honor Graduates

FRONT ROW: (left to right)—Mary Morrissey; Phyllis Spector; Anne Sullivan; Barbara Fairbanks; Rita Kussmaul.
BACK ROW: (left to right)—Betty Greene; Jean Goddard; Irene Ryan; Rita O'Leary.

Red Cross Workers

FRONT ROW: (left to right)—Betty Beake; Beverly Burke; Anne Raeder; Nancy Woodward; Dorothy Lord; Betty Campbell; Betty Raeder; Miss Margaret Boynton.
SECOND ROW: (left to right)—Nancy Breen; Jean Rudd; Gladys Woodward; Nancy Larcom; Betty Greer; Kay Bradbury; Gloria Greer.

Mirror Staff

FRONT ROW: (left to right)—Eleanor Jennings; Nancy Kent; Marjorie McGowan; Anne Raeder, senior editor; Rita O'Leary; Mary Hammond; Patricia Fallon; Jane Monahan, junior editor.

SECOND ROW: (left to right)—Lois Steele; Rita Houde; Lorraine Selmer; Betty Greene; Nancy Woodward; Mary Wyndham; Marie Sally; Gail Wilcox; Claire O'Sullivan.

THIRD ROW: (left to right)—David Fitzgerald; Joseph Dell; Edward Morgan; Paul Degnim; Raymond Butman; David Russell; James Hussey.

With printing discontinued because of high prices, the new method, lithography, produced a *Mirror* more informal in appearance and much more difficult to put together than the *Mirror* of former years. But with the printing we could never have had Anne Raeder's two-page amusing cartoons. Anne also has proved herself very prominent in the *Boston Globe* Editor's Club by writing a thirty dollar prize essay. Marie Sally and Mary Hammond, junior assistants, were also honored for a prize winning feature.

Junior Editor, Jane Monahan, has published the last few issues in preparation for her chief's position next year. When the faculty adviser, Mr. Ryan, was absent because of illness, Miss Grant's help was very much appreciated.

The *Mirror* marches on with 1947 slated as the year of outstanding changes.

Girls' Glee Club

FRONT ROW (left to right)—Mr. Samuel Beattie; Lorraine Bayard; Betty Beake; Gail Wilcox; Jean Goddard; Betty O'Sullivan; Mary Erasmi; Gloria Fulginiti; Faith Lombardi.
SECOND ROW: (left to right)—Nancy Breen; Lorraine Selmer; Nancy Larcom; Beverly Burke; Betty Greer; Mary Whymdam; Jean Ruel; Kay Bradbury; Marion Cuff.

FRONT ROW: (left to right)—Mr. Beattie, director; Jean Oberlander; Betty Brandli; Theresa Knioleck; Nancy Hurst; Barbara Oberlander; Arlene Leonard; Priscilla Shelley; Betty Dowd; Eleanore Kramer.
SECOND ROW: (left to right)—Marie Brooks; Claire Conroy; Suzanne Hamburger; Sally Donovan; Helen Dickson; Sally Orcutt; Joanne Yonker; Jeanne Yonker; Marie Raftery; Barbara Tulloch.
THIRD ROW: (left to right)—Betty Hunt; Betty Cuff; Anna May De Benedictis; Barbara Lane; Gertrude Concio; Noreen Katchpole; Ruth De Larrio; Virginia Kelly; Mary Cove; Kathleen Cove.

Boys' Glee Club

FRONT ROW: (left to right)—Joseph Zinni; Ethan Allen; William Capone; Joseph Thibault; Charles Sassone; Joseph Walsh; Louis Drake; William McDonough.

SECOND ROW: (left to right)—Willis Baker; Donald Gillis; Allan Hurst; Paul Embree; Donald Chandler; William McDonough; John Goerhing; Mr. Samuel Beattie.

THIRD ROW: (left to right)—Ralph Hoffman; Louis Scott; William Hickey; Paul Degnim; James Bradbury; Harry Davis; Joseph Columbo; Joseph Cimeno.

The Boys' Glee Club is a very new organization, which was started late in the fall. It is the first time in over 15 years that Dedham High School has had a boys' glee club of this nature. It provides an opportunity for the Junior and Senior boys who are interested in singing to get together once a week and sing. The glee club is directed by Mr. Beattie, who is assisted by Mr. Carr. Due to the infancy of the organization, no public performances have been anticipated as yet, however, it is hoped that, as the organization develops, it will become a permanent and worthwhile contribution to the musical activities of Dedham High School.

GIRLS' GLEE CLUB

The Girls' Glee Club provides an opportunity for girls of all classes to get together once a week and sing their favorite songs in harmony and receive training in voice and choral technique. The Glee Club, directed by Mr. Beattie, rehearse X period on Wednesday. They have sung for the Christmas assembly, Bay State Teachers' Association, Senior Play and Graduation, and have contributed much to the musical activities of Dedham High School.

Orchestra

FRONT ROW: (left to right)—Betty Campbell; Carolyn Harrison; Carol White; Pat White; Heinz Siegar; Alfred Ewald; Lorraine Bayard; Jacob Hampe; Walter Rose.

SECOND ROW: (left to right)—David Russel; Barbara Bayard; John Draper; Spencer Allen; Charles Donelan; Robert Allen; Edward Girard; Louis Papineau; Allan Peck; Robert Hampe; Mr. Samuel Beattie.

The orchestra, under the direction of Mr. Beattie, has participated in several assemblies during the year and played for the Bay State Teachers' Association, Senior Play, Prize Speaking Contest and Graduation. Rehearsals are held on a rotating schedule Tuesdays and Tuesday evening throughout the fall, winter and spring.

Library Council

FRONT ROW: (left to right)—Ronald Carty; Charles Houston; Betty Greene; Phyllis Spector; Geraldine Gleason; Rita Houde; Anthony Zonfrelli; Francis Quinn.

SECOND ROW: (left to right)—Freda Barthel; Dorothy Mohler; Marge McGowan; Anne Volk; Carolyn Wilkins; Gladys Ortendahl; Peggy Kennedy; Marilyn O'Neil; Eleanor Doyle; Betty Greer; Nancy Larcom; Virginia Sargent; Jane Monahan; Anne Raeder.

The Library Council is a student organization formed for the purpose of assisting in the administration of the school library. For each period during the week a student librarian is assigned to be in charge of the library and the pupils who visit it. Among the duties of these librarians are the checking in and out of books, locating special issues of magazines, pointing out sources of information, and checking the slips of visitors.

Once a year the Library Council sponsors a dance, from which revenue is gained to pay for magazine subscriptions and to purchase new books. Although the present library is far from adequate, steps are being taken to provide more adequate facilities in the future.

Dramatic Club

LEFT TO RIGHT—Richard Nelson, treasurer; Lorraine Selmer, vice-president; Betty Greer, president; Betty Beake, secretary.

The Dramatic Club meets monthly with a group of students in charge of programs. This year many of the plays presented have been one-act plays read in English classes. The Club has tried to present plays other than comedies, as it feels that students should learn to appreciate serious as well as humorous productions.

Junior Class Officers

LEFT TO RIGHT—Helen O'Neil, treasurer; Alexander Martin, vice-president; Bobby Haynes, president; Connie Hines, secretary.

Sophomore Class Officers

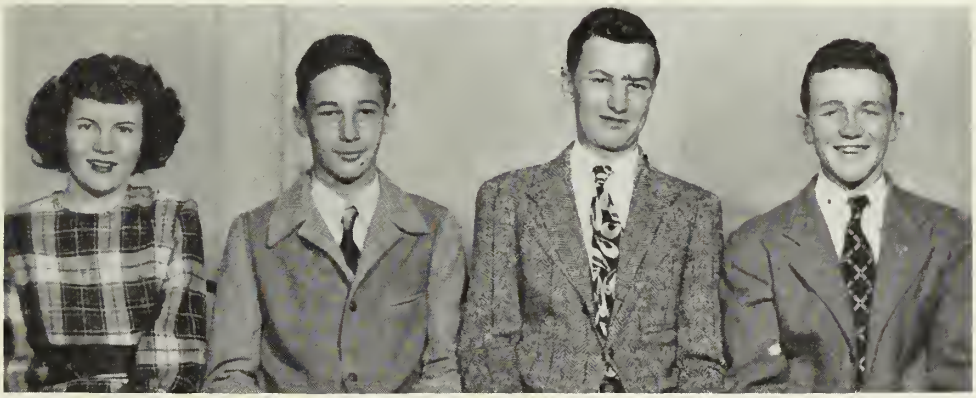

LEFT TO RIGHT—Marie McDonald, secretary; Leo Downing, vice-president; Richard Kohut, president; John O'Brion, treasurer.

Freshman Class Officers

LEFT TO RIGHT—Frances Alexander, treasurer; Richard Andrews, vice-president; Jan Sikora, president; Ruth DeLairrio, secretary.

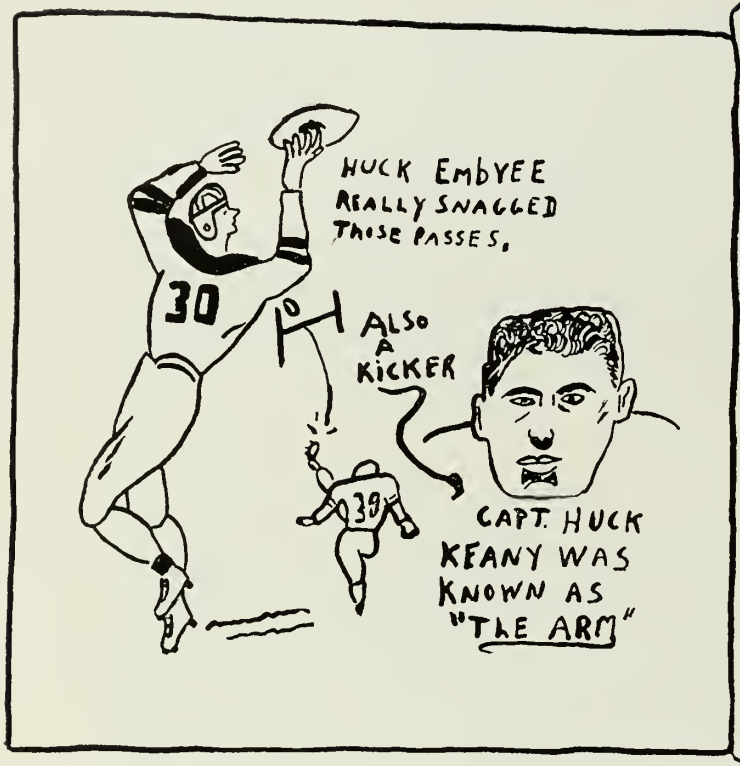
HUCK EMBYEE
REALLY SNAGGED
THOSE PASSES.
30
ALSO
A
KICKER
39
CAPT. HUCK
KEANY WAS
KNOWN AS
"THE ARM"

THERE WAS NO
COACH SHORTAGE
HEAD COACH
JACK HEAPHY
LYMAN
AVERY
"GUS"
LEGUERN

DEDHAM
JIM BYAD.
PRACTICALLY
DROPPED
THEM IN

SPORT HIGHLIGHTS IN
HOCKEY
FRANK QUINN
DID A GOOD JOB
FOR THE ALL-
STARS
CHARLIE
HOUSTON'S
BODYCHECKING
HURT
MANY A ESMAS
PLAYER
BY
Louie Drake

Sports

Athletic Council

LEFT TO RIGHT—David Fitzgerald; William Hickey; Ralph A. Eaton; Thomas Yonker; and Pauline Robertson.

* * * * * *

Created in 1945 by order of the School Committee, the Council consists of the Principal, Faculty Manager, and an elected representative of the three upper classes. Its function is to discuss and act upon any matters pertaining to the extra-curriculum program in athletics and to serve as an advisory group to the Athletic Committee of the School Committee.

FOR THE YEAR 1946 - 47

President, William Hickey, Senior class

Secretary, Pauline Robertson, Sophomore class

David Fitzgerald, Junior class

Mr. Ralph A. Eaton, *Principal* Mr. Thomas M. Yonker, *Faculty Manager*

Hockey Team

FRONT ROW: (left to right)—Richard Wells; Paul Chamberlain; Charles Houston; Francis Quinn; Francis Nee; Francis Haskell; Robert Ryan; Jan Sikora; Peter Kipp.
SECOND ROW: (left to right)—Robert Haynes; Milton Mitchell; David Driscoll; Allan Hurst; Richard McDonough; Frank Connolly; Joseph Black; Coach Nicholas DeSalvo.
BACK ROW: (left to right)—Ronald Sislane; Robert Kinsella; John Burke; Donald O'Neil.

The 1946 - 1947 Dedham High School hockey team, under the skillful guidance of their coach, Nick DeSalvo, had one of its most successful seasons, winning ten games and losing only three. Of these ten, three were non-league contests, the scores being Dedham 8, Hingham 0; Dedham 6, North Quincy 2; Dedham 5, Framingham 3.

Then after three straight victories, Dedham grew lax and just barely edged a revamped, cellar-dwelling Wakefield team 1-0 on Captain Nee's goal. Aroused by its narrow margin of victory over lowely Wakefield, Dedham rose up and throttled the usually high-scoring Hudsons 3-2 on Captain Nee's two markers, and pasted Somerville 4-2. Bob Haynes tallied three times and Dick McDonough once. The team ended the season by belting hapless Wakefield 4-2. In this game Captain Nee registered twice and passed to linemates, Boy Haynes and Dick McDonough for two more goals.

Captain Fran Nee, the teeth of the Dedham attack all season, was high scorer for the team with 16 points (10 goals and 6 assists), and was second highest scorer in the league.

Dedham placed 5 players on the Eastern Massachusetts All-Star Team: On the first team, Captain Fran Nee and Bob Haynes; on the second team, Alan Hurst, Dick McDonough, and Co-Captain Fran Quinn.

As there were 90 candidates out for hockey, great interest was shown in the game. Mr. LeGuern had a junior varsity team which played two games and won both. The first of these two games was a 3-1 victory over the Noble Greenough seconds, and the other game was a 3-1 triumph over the Framingham second team.

Basketball Team

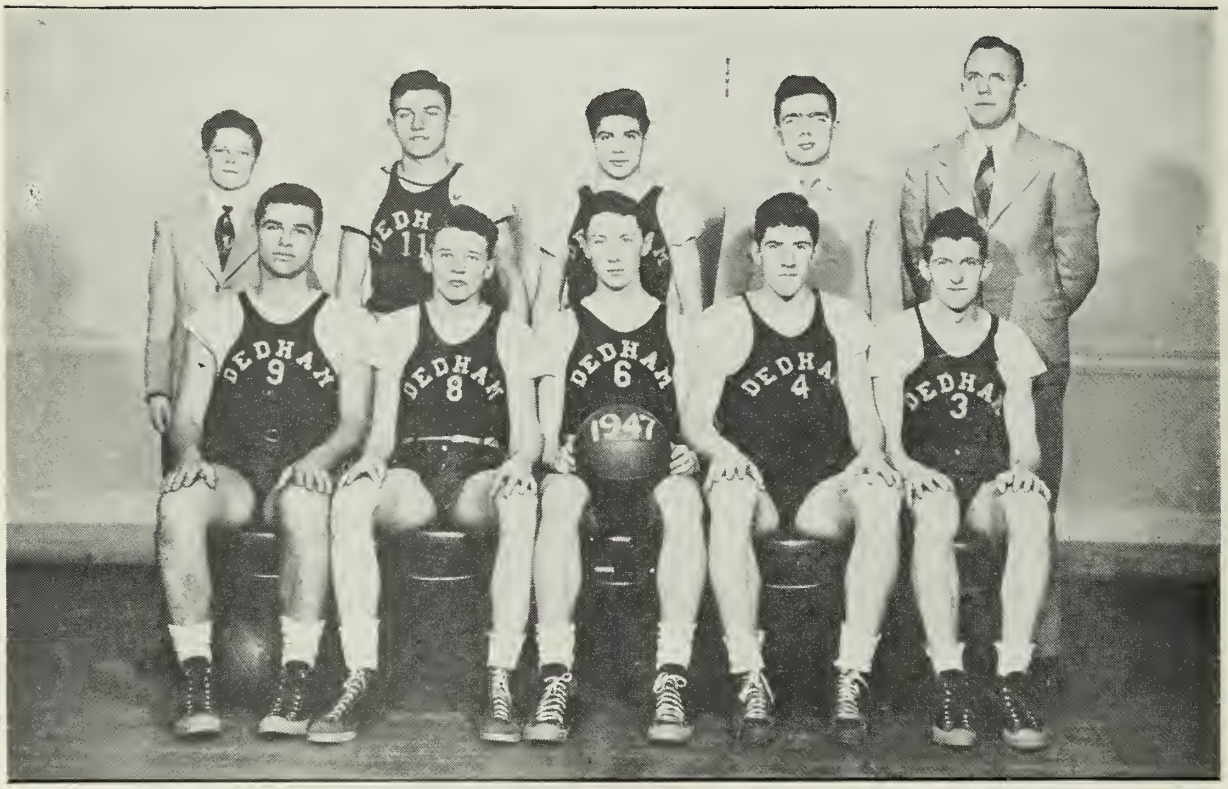

FRONT ROW: (left to right)—Walter Keany; Bradley Folsom; William Hickey, Captain; James Bradbury; Paul Embree.
BACK ROW (left to right)—David Fitzgerald; Albert Calello; Anthony Zonfrelli; James Hussey; Coach Carl Erickson.

With Carl Erickson and Lyman Avery making their debut as Dedham High School basketball coaches, this year's team finished one of the most successful seasons that a Dedham quintet has ever experienced. A record of 15 wins, 1 defeat, and an invitation to the State Championship Tournament clearly show that this team was truly dynamic

Sparked by the league's high scorer, Jimmy Bradbury collected a total of 290 points during the season. The remaining players more than did their bit in winning the games. Captain Bill Hickey, who has played for three years, displayed his leadership in all of the contests. Brad Folsom, runner up to Bradbury in the point making department, and Albert Calello, another outstanding forward, both showed an ability to score often and skillfully. These three—Hickey, Folsom, and Calello—in addition to Bradbury, gave Dedham an outstanding forward line.

A team, however, is not made up of forwards alone. The two Hucks—Embree and Keany—combined to make up a stalwart defense; yet it wasn't the individuals who gave Dedham this fine record; it was the all-round team play.

The second team composed of sophomores and freshmen show promise and will certainly be heard of in the years to come.

Track Team

FRONT ROW: (left to right)—Mr. Edwin T. Peterson; James Bradbury; George Allen; Alexander Martin; William Capone; William Crawford, captain; Harry Kubic; Charles Donelan; Thomas York; Donald Winthrop; Robert Black.

SECOND ROW: (left to right)—Francis Shea; John Gaetani; Hilyer Senning; Lawrence Dewar; Walter Harmond; John Schultz; Edward Girard; Raymond Menice; Donald Ray; Henry Knapp; Gene McCarthy; John Schortman Ralph Hoffman.

The team took part in seven meets. The first was on the hangar deck of the aircraft carrier *Andrews*. Then on successive Saturdays the boys took part in the N. E. A. A. U. School Boy Meet at the Malden High School Gymnasium, the Northeastern University Meet at the Boston Garden, the Massachusetts High School Association Championships at the Boston Garden and the N. E. A. A. U. Open Championships at the Boston Y. M. C. A. track.

The team won dual meets with the strong Brookline and Weymouth teams. Brookline was edged thirty-nine to thirty-eight while Weymouth was trounced forty-five to thirty-two. The highlight of the season was the fine showing of the Dedham team at the Massachusetts High School Championships. Co-Captain Bill Crawford won the hurdle race. Co-Captain Harry Kubic tied for first place in the high jump and took third place in the hurdles. Thomas York took a fourth in the broad jump. The relay team made up of Charles Donelan, Thomas York, George Allen and Bill Crawford turned in the fastest relay time to gain five points for Dedham. Dedham's sixteen and a third points gave the team second place in the meet. More than three hundred boys representing thirty schools competed in the class B events.

Football Team

FRONT ROW (left to right)—David Fitzgerald; John Mahoney; Albert Calello; Robert Haynes; Anthony Zonfrelli; Milton Mitchel; William Capone; Walter Capone.

SECOND ROW: (left to right)—Donald Packert; Thomas York; Paul Embree; Charles Sassone; Robert Black; Walter Keany, Captain; Louis Papineau; Anthony Gulla; John Gaetani; David Abbot; James Bradbury.

THIRD ROW: (left to right)—Thomas LeGuern; Gene McCarthy; Robert Busser; Thomas O'Neil; Harvey Rudolph; William Hickey; John Burke; John Harris; Allan Hurst; Lyman Avery, assistant coach; John F. Heaphy, coach.

LAST ROW: (left to right)—Joseph Burke; Nicholas Stivaletta; Frank Connolly; Eliot Taylor; Richard McDonough; David MacNevin; Donald Winthrop.

Football Team

The hard work of our football team in the hot, late summer sun paid off in the opening game, as we whipped Woburn 21-0. The following week we were turned back by Watertown 21-13 at Stone Park. We were much better, however, than the Watertown game indicated, as we bounced back to give highly favored North Quincy a tough battle, but fell short of an upset by the slim margin of a single point. The final score was 13-12. From then on better things were in store for the team.

We defeated Needham 20-6 for our tenth victory in eleven years over that town. Framingham and Hyde Park were then defeated 13-0 and 16-0 respectively. Although Malden Catholic was chosen by the experts to end our winning streak, we made it four straight with a score of 13-7 in one of the hardest fought games of the campaign.

The following week by the grace of two early touchdowns hex Weymouth pinned a 13-7 defeat on us. Our team came back onto the gridiron in the second half to play Weymouth off their feet, but the time ran out just as we reached the 8 yard line and seemed sure to score. Cambridge Latin was finally turned back by a 6-0 score. Our old rival, Norwood, was handed a 7-0 licking on Thanksgiving Day, despite the frequent riots of the Norwood crowd.

The expert coaching of Mr. Heaphy and his able assistants, Mr. Avery, Mr. LeGuern, and Mr. Erickson, was largely the reason for our excellent season.

The brilliant passing of Captain Keany to his two able ends Jim Bradbury and Huck Embree highlighted the entire season. The entire line played admirably, giving Walter Keany the protection needed for his accurate passes and towering kicks, and opened the holes for his hard running backfield mates.

Huck Keany was chosen on the Greater Boston All Stars in recognition of his fine work all season.

Outstanding Baseball Players

(Left to right)—Walter Keany, Paul Embree, Robert Webber.

With last year's coach, Andy Scafati, coaching at Norwood, the capable and popular Gus LeGuern has taken over the reins. Gus, a cagey coach, knows how to handle ball players, and knows baseball.

With a number of veterans returning from last year, the coming season promises to be a good one. Yet there are enough positions left open to promise quite a struggle to able candidates. First and second base, shortstop, any of the outfield positions, though George Allen and Robert Weber seem to have them clinched, are being competed for. Also there is a lack of pitchers. Those who are back from last year have played quite a bit of baseball and are due for a stellar year. Huck Keany, one of our power hitters will probably land the shortstop or third base job, doing a little pitching on the side. York and Drake are fighting for short; Puff and Mitchell for second; Haskell and Mulrey, for first base. Bridges, Conroy, Folsom, and Captain Paul Embree are trying for the hurlers. Paul, we know, is capable of doing an excellent job on the mound, while the rest look promising. Zonfrelli, Sassone, and Sikora are competing for the catcher's job. Zonfrelli, last year's regular, has the edge so far, being steady and peppy, and somewhat of a hitter.

Now that baseball has really come into its own in D. H. S., a long and gruelling schedule has been made up. There will probably be between 18 - 20 league games with a couple of scrimmages. Even so, it looks as though the team will come through with a good record,—maybe one good enough to cap the championship. The schedule is as follows:

DEDHAM HIGH SCHOOL BASEBALL SCHEDULE—1947

Tuesday, April 15—Natick at Dedham
Friday, April 18—Wellesley at Dedham
Tuesday, April 22—Dedham at Framingham
Friday, April 25—Needham at Dedham
Tuesday, April 29—Dedham at Milton
Friday, May 2—Walpole at Dedham
Tuesday, May 6—Dedham at Norwood
Friday, May 9—Dedham at Natick
Tuesday, May 13—Dedham at Wellesley
Friday, May 16—Framingham at Dedham
Tuesday, May 20—Dedham at Needham
Friday, May 23—Milton at Dedham
Monday, May 26—Dedham at Walpole
Thursday, May 29—Norwood at Dedham

Girls' Badminton Club

FRONT ROW (left to right)—Marie Hubbel; Joanne Yonker; Eleanor Tannetta; Lorraine Selmar; Pauline Robertson; Inez Clark; Helen Siakotos; Betty Brandley.
SECOND ROW: (left to right)—Frieda Barthel; Eilene McGrath; Nancy Motte; Jean Geldbert; Marlene Murray; Betty Raeder; Joan Capello.

Girls' Basketball Team

FRONT ROW: (left to right)—Betty Butler; Kathleen Ahearn; Betty Beake; Anne Sullivan.
SECOND ROW: (left to right)—Betty Greene; Rita Houde; Gerry Gleason; Rita Kussmaul; Rita O'Leary; Katherine Siakotos; Phyllis Spector; Irene Ryan; Jean Goddard; Patricia Fallon.
THIRD ROW: (left to right)—Barbara Short; Francis Harren; Mary Grant; Carolyn Wilkins; Beverly Burke; Nancy Larcom; Florence Baine; Jean Ruel; Betty Campbell; Katherine Bradbury.

19
9
22

10

Index

	PAGE
FRONTISPIECE	1
IN MEMORIAM	2
MR. RALPH A. EATON	3
DEDICATION	4
THE FACULTY	5, 6
SENIORS	
Photographs	8
Our Choice	23
Activities	25
FEATURES	
Class Poem	33
Class History	34
Class Will	37
Class Prophecy	39
CANDID SHOTS	44
ORGANIZATIONS	
Senior Officers and Executive Committee	46
Year Book Staff	47
Play Cast	48
Senior Play	49
Sales and Ticket Committees	50
Student Council	51
Traffic Marshals	52
Cheer Leaders and Cheer Club Officers	53
Honor Graduates and Red Cross Workers	54
Mirror Staff	55
Girls' Glee Club	56
Boys' Glee Club	57
Orchestra	58
Library Council	59
Dramatic Club	60
Undergraduate Class Officers	61
SPORTS	
Athletic Council	64
Hockey	65
Basketball Team	66
Track	67
Football Team	68
Outstanding Baseball Players	70
Girls' Badminton and Basketball Teams	71
Candid Camera Shots	72
INDEX	73
AUTOGRAPHS	74

Autographs

Compliments of

The

Dedham Transcript

Your Hometown Newspaper
for Seventy-Five Years

Once again

REFLECTIONS reflects the life and spirit of

Dedham High School

o–O–o

Complete photographic service

by

SARGENT STUDIO

154 Boylston Street, Boston

o–O–o

Photography ♠ Design ♠ Technical Assistance